

FRANCE LAURE

2021

english version



reference

Reference book

cinquante
50 fifty
ans
years
— 1970 - 2020 —



Table of Contents

History.....	9
Skin structure.....	10
Lexicon skin	20
Beauty routine (prescription pad)	31
The FRANCE LAURE facial	33

PRO treat

Massage Facial Cream	38
Pictogram : massage movements	39

PRO Exfoliants

Eye & Lip Gommage.....	45
Dermolyse Deep Peeling.....	47
Gentle Enzymatic Fruit Exfoliant	51
iPeel 2 in 1 Chemical Rubbing	53
Propeel AHA Renewal Chemical Exfoliant	55

PRO Treatments

Actiderm Oxygenating Treatment	59
Thermessences Alginate Peel-Off Masks	61
Bio-Laure Freeze-Dried Treatments with Trace Elements	63
Super-Hydrating Algae Treatment.....	65
Biomatrices Collagen and Myo-Lift	67
Protocell Second Skin Masks.....	70
Cost Analysis PRO Treatments	73

Home care products

Home beauty routine80

moisturize83

Cleansing Mousse moisturize.....

Cleansing Milk moisturize

Perfecting Toner moisturize.....

Intense Serum moisturize

Cooling Gel Mask moisturize

Harmonizing Cream moisturize

Repairing Cream moisturize

Discovery Kit moisturize

balance.....85

Cleansing Gel balance

Perfecting Toner balance

Intense Serum balance.....

Sebo-Control Cream Mask balance

Harmonizing Cream balance.....

Sebo-Control AM/PM Gel balance

Repairing Cream balance

Targeted Corrector Treatment balance

nourish.....87

Harmonizing Cream nourish

Repairing Cream nourish

Repairing Cream Mask nourish.....

Remodelling Body Milk nourish.....

regenerate.....89

Cleansing Milk regenerate

Perfecting Toner regenerate

Jouvence Intense Serum regenerate.....

Jouvence Harmonizing Cream regenerate

Jouvence Repairing Cream regenerate.....

Jouvence Gel Mask regenerate

Discovery Kit regenerate.....

calm.....91

Cleansing Milk calm

Perfecting Toner calm

High-Tolerance Intense Serum calm

Nourishing Silky Serum calm

Harmonizing Cream calm

Repairing Cream calm

Gentle Gel Mask calm	
Discovery Kit calm	
illuminate.....	93
Detox C+ Harmonizing Cream	
Detox C+ Harmonizing Fluid	
Detox C+ Intense Serum	
AHA Essential Renewal Serum.....	
AHA Essential Renewal Toner	
Corrective Intense Serum	
Enzymatic Fruit Exfoliant	
Almond Grain Exfoliant.....	
Secret Glowing Fluid	
Purity Effervescent Mask	
remodel	99
3D Firming Cream	
3D Firming Silky Serum	
Myo-Lift Serum	
Myo-Lift Cream	
Enhancing Eye & Lip Serum	
Enhancing Eye & Lip Cream	
Enhancing Eye & Lip Mask.....	
Eye & Lip Make-Up Remover Gel	
Secret Glowing Eye Serum	
protect.....	103
Révolusolaire Day-to-Day30 Environmental Protection	
Révolusolaire Intense50 Environmental Protection	
Révolusolaire SOS Comfort Veil face & body	
Complexion Corrector sticks rose beige/dark beige	
Face & Lip Balm / Radiant Lip Balm	
for him	105
The All-Over 3 in 1 Cleansing Gel	
Hydra-Balm Day & Night Facial Moisturizer	
Technical Sheet: Airless pump	107
Lexicon active ingredients.....	109

FRANCE LAURE history

Origins and Motivation

FRANCE LAURE was originally established in Paris during the 1950's. In the 1970's, Joseph Fantin decided to showcase the FRANCE LAURE lines of products in Canada where he set up his own distribution network. Then, in 2001, his son, Bruno, established the FRANCE LAURE laboratories in Montreal. Since then, FRANCE LAURE products have been manufactured entirely in Quebec.

Of course, the values and roots defined by Joseph Fantin in 1970's have not changed. FRANCE LAURE is still a passionate, complicit, authentic, and expert brand. We not only manufacture state-of-the-art products; we train tomorrow's specialists today in our School. We are an enterprise which, since its early days, is convinced that our success must be shared with our clients. Our passion for beauty, which we pass on through our training, continues to grow by constant innovation.

We are committed to highlight this new identity. The vision of its creator about feminine and masculine beauty is our daily source of inspiration to help women and men attain their personal best day after day. It is this commitment which has always guided us to develop unique products using natural elements with maximum concentrations of active ingredients respecting the highest safety standards in the world. Our estheticians and their clients deserve the best- without compromise.

We are passionate, complicit, authentic and expert. We follow these beliefs with determination and they must be obvious in all aspects of our identity. We thank you for your confidence in us. We appreciate your business and your loyalty.

Brand personality

Since its establishment in 1970 in Montreal, FRANCE LAURE has always held a strong commitment to its business. This original mind-set must be apparent in every one of the activities of the brand.

This guideline and its strength rely on the exclusive combination of these four principles:

Expertise

To contribute to the training of tomorrow's specialists and to develop state-of-the-art products which make the beauty experience promised by FRANCE LAURE.

Passion

As a result of continuous training, to pass on our passion for beauty and also to transmit it to our clients by constantly making them aware of innovative products and treatments.

Complicity

To become part of the daily lives of women and men to help them to acquire well-being and confidence.
To work in close cooperation with our clients to ensure mutual success.

Authenticity

To develop unique formulas using natural elements with the maximum active ingredients authorised by our industry. Our clients deserve the best - without compromise.

history

Skin Structure

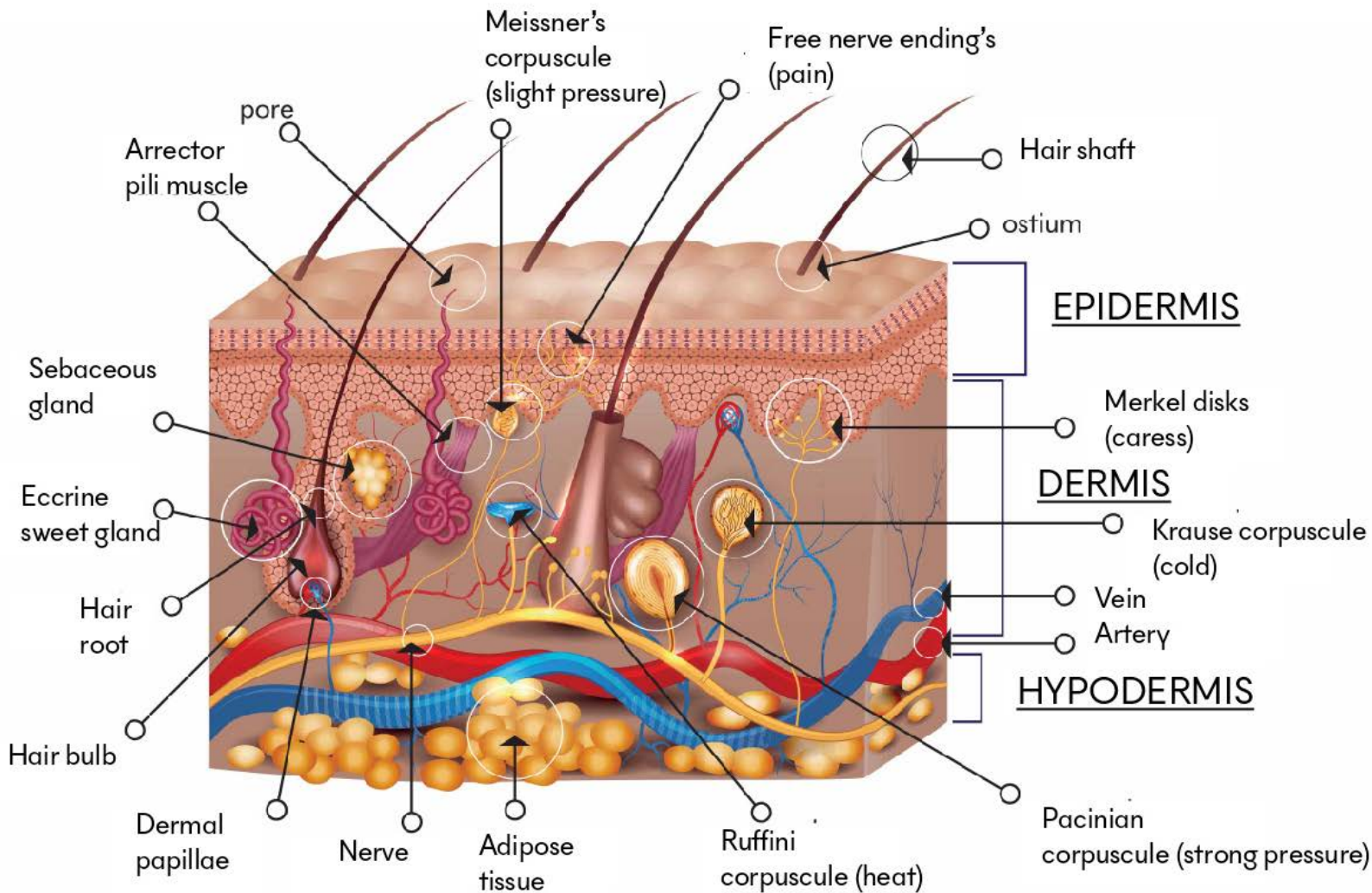

Skin structure

Skin is the largest organ of the human body.

Its weight represents 16 % of total body weight.

Skin surface can be up to 2 square metres (21.5 sq ft) and 5 kilograms (11 lbs) but varies according to individual height and weight.

Chemically speaking, skin consists of:

- 70% water
- 27.5% protein
- 2% fats
- 0,5% mineral salts and trace elements

Skin is the body's envelope which protects it and allows for the exchange with our environment.

Skin consists of three layers each of which carries out specific, precise functions.

- epidermis (external)
- dermis (under the epidermis)
- hypodermis (deep layer)

Skin gives rise to other protective organs known as appendages. The two main categories are:

- danders
- glands

Blood vessels and nerves are also part of skin composition.

Skin functions

Skin wraps the body in order to protect it.

- Cutaneous flora naturally live on skin surfaces and protect it from pathogenic organisms.
Flora have different functions depending on body zones (armpits, hands, scalps).
- Skin also acts as a protective barrier against harmful solar rays which activate melanocytes and cause tanning.
Vitamin D is produced on skin by sun's rays.
- Skin regulates body temperature. Sweating allows heat dispersal, and hairs, imbedded in skin, ensure heat conservation.
- Its semi-permeability allows skin to assimilate elements essential to its equilibrium, such as certain vitamins and minerals.
- The life cycle of skin cells has great powers of healing and renewal.
- This constant renewal is a good way for skin to stay healthy and ensures all of its required functions.
- As well, skin supports nerve structures which transmit feelings of pressure (touch), temperature, and pain.

The Skin

Skin consists of three layers: the epidermis, the dermis and the hypodermis.

1. The epidermis

- The epidermis is the visible portion of the skin.
- The epidermis is a thin epithelium (less than 1 mm) consisting of dead keratinised cells which desquamate (flake).
- It is irrigated by diffusion in the dermis, not directly by the blood vessels.
- It contains numerous nerve endings.
- It is a semi-permeable, covering, epithelial tissue.

The epidermis consists of three types of cells

- Keratinocytes, containing keratin and lipids.
- Melanocytes, which produce melanin which is responsible for skin pigmentation.
- Langerhans cells, which are part of the immune system of the skin.

The epidermis itself is divided into layers

The corneal layer consists of corneocytes which result from the maturation phase of the keratinocytes, which gradually come up from the basal layer as well as epidermal lipids. The bottom third of the corneal layer provides a veritable protective barrier against external factors.

The clear layer which corresponds to a transition phase between the granular layer and the corneal layer exists only on the hands and feet.

The granular layer is where keratinisation of keratinocytes begins and evolves into corneocytes.

The squamous layer (the Malpighian mucous layer), consists of 3 to 10 strata of keratinocytes which flatten out little by little & rise up to the surface.

The basal layer is the deepest of the epidermal layers. Continuous regeneration is ensured by cellular division. These cells migrate gradually towards the upper layers while undergoing various mutations. The melanocytes are found between the basal cells.

Principal functions of the epidermis

- Impermeability
- Protection from UV rays
- Protection from bacteria and infection

The skin

The epidermis

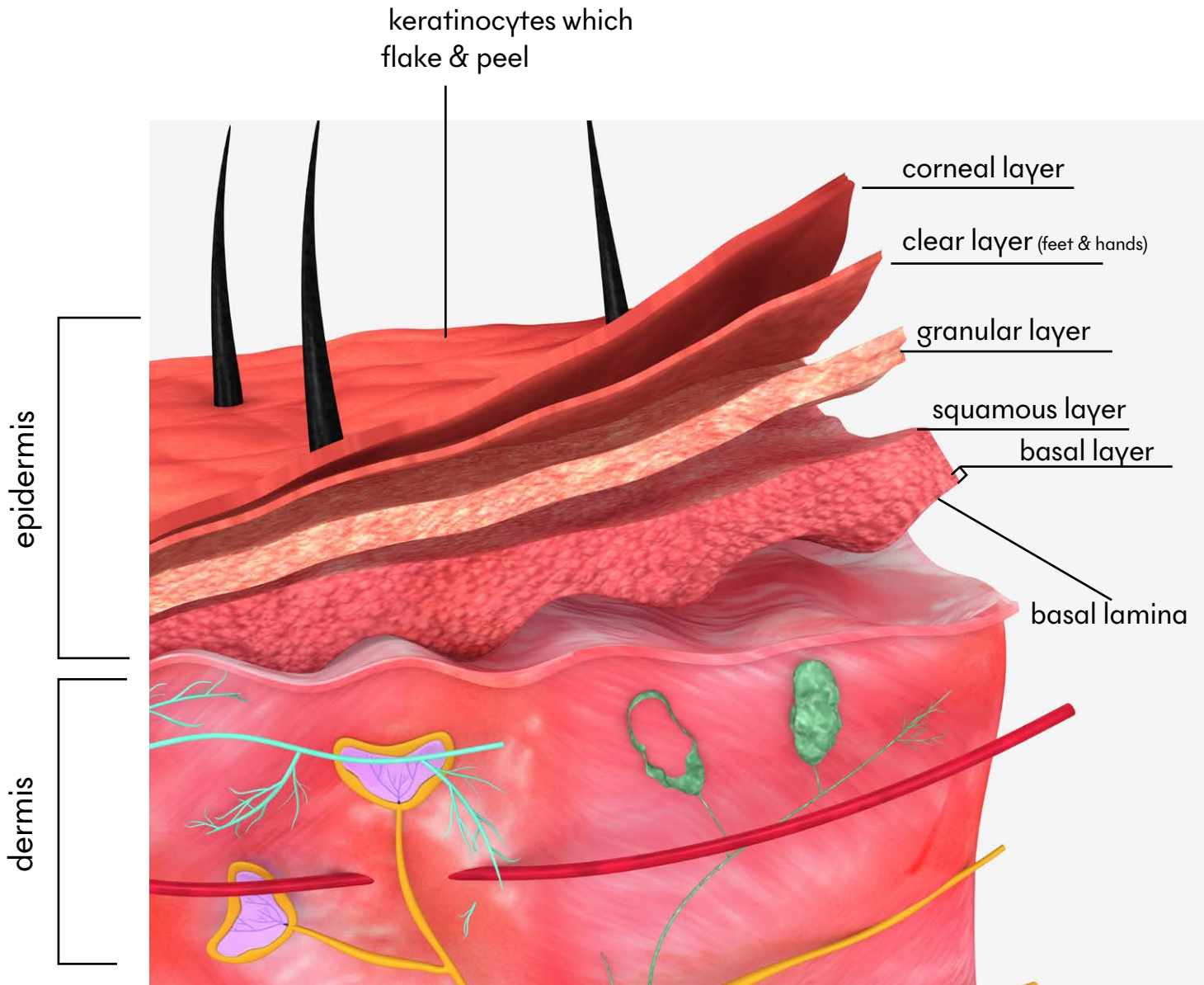

Skin consists of three layers

2. The dermis

- The dermis is found beneath the epidermis.
- It has an average thickness of 1 to 2 mm, with the thickest on the palms of the hands and the plantar surface of the feet (3 to 4 mm) and the thinnest on eyelids (approximately 0.6 mm).
- The dermis is a thick fibrous conjunctive tissue.
- It consists of proteins like collagen, fibronectin and elastin and cells whose fibroblasts and lymphocytes are imbedded in a gel consisting of glycosaminoglycanes. The latter ensure skin moisturization.
- The dermis is highly vascularised. This allows it to bring nutrients and energy to the epidermis where they play an important role in healing, thermoregulation, and sweating.
- The dermis is also criss-crossed by nerves and the lymphatic system.
- The dermis is the tissue which supports the skin, making it supple and resilient.

The dermis consists of various types of cells

Fibroblasts are cells which synthesize collagen which is indispensable to tissue elasticity. Histiocytes and mast cells play an important role in the immune reactions of the skin.

The dermis is divided into two layers

The papillary dermis is the top layer, just under the epidermis. It is rich in nerve endings and it is in permanent symbiosis with the epidermis from which it is separated by the dermo-epidermic junction.

In the papillary dermis, collagen gives elasticity to skin and histiocytes ensure immune defense to the epidermis and blood cells.

The reticular dermis is the deeper layer which is situated between the papillary dermis and the hypodermis. It is made of dense conjunctive tissue, essentially collagen and elastin fibres. It contains blood and lymphatic vessels, nerves, fibroblasts, but especially cutaneous appendages such as hair and glands.

Principal functions of the dermis

- Support: gives skin its solidity.
- Nutrition: acts as a reservoir for water and nutritious substances.
- Protection: plays a protective role.

The skin

The dermis

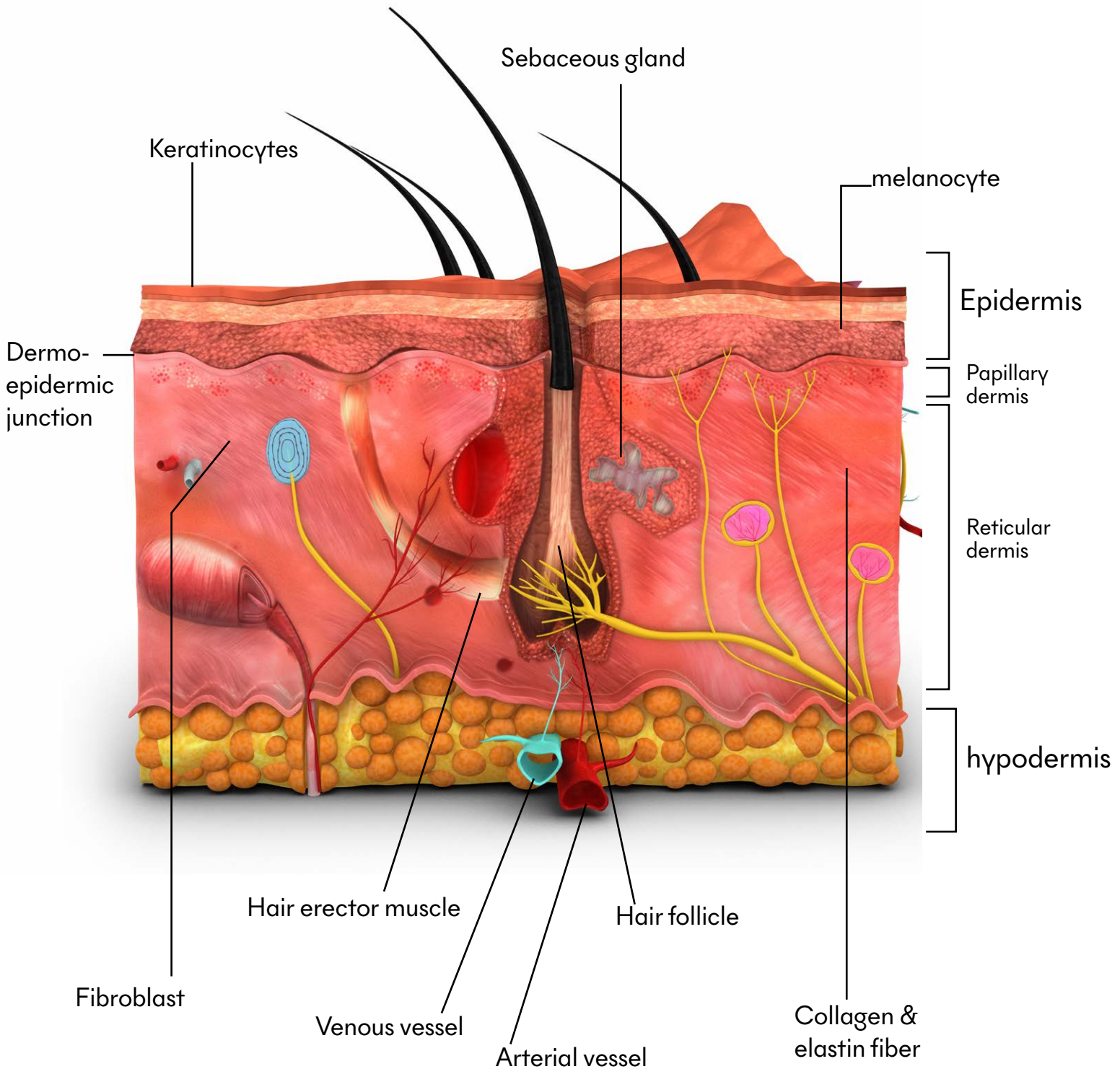

Skin consists of three layers

2. The hypodermis

- The hypodermis is located between the top layers and the mobile parts such as muscles and tendons.
- It is attached to the dermis by collagen and elastin fibers.
- The hypodermis consists mostly of adipocytes.
- It is the deepest, thickest of the three skin layers.
- The thickness of the hypodermis varies according to the body zone. It is thicker in places which support weight or regular impact.

Role of the adipocytes

- To accumulate energy in the form of triglyceride-type fats.
- To synthesize fats.
- To release fats when the body needs reserves.
- To secrete the hormones which regulate appetite and adapt to ambient temperatures.
- The numbers of adipocytes increase until adolescence then become constant.
- During weight gain, the adipocytes increase in size before multiplying.
- The numbers of adipocytes do not decrease during weight loss. This facilitates further weight gain.

Principal functions of the hypodermis

- Protection. It acts like a shock absorber between dermis and bones.
- Thermal insulation.
- Morphologically, it shapes the silhouette according to age, sex, and the nutritional condition of the individual.
- Storage of energy and fat.

Skin structure

Skin structures are like extensions of the epidermis. They originate in the dermis and the hypodermis. There are two principal categories of skin structures: dander and glands.

dander

These structures are produced by skin and protect it. They are hair and nails. Hair which grows in human skin consists of a bulb in the hypodermis which nourishes it and gives it strength to grow.

Hair crosses through the three layers of the skin. Its density varies over the body surface. The hair erector muscles which are at the base of each human hair allow it to stand up, resulting in goose bumps which help the organism to maintain constant temperature.

Nails are corneal plaques made from keratin. They cover finger and toe tips. Nails protect and allow grasping of objects.

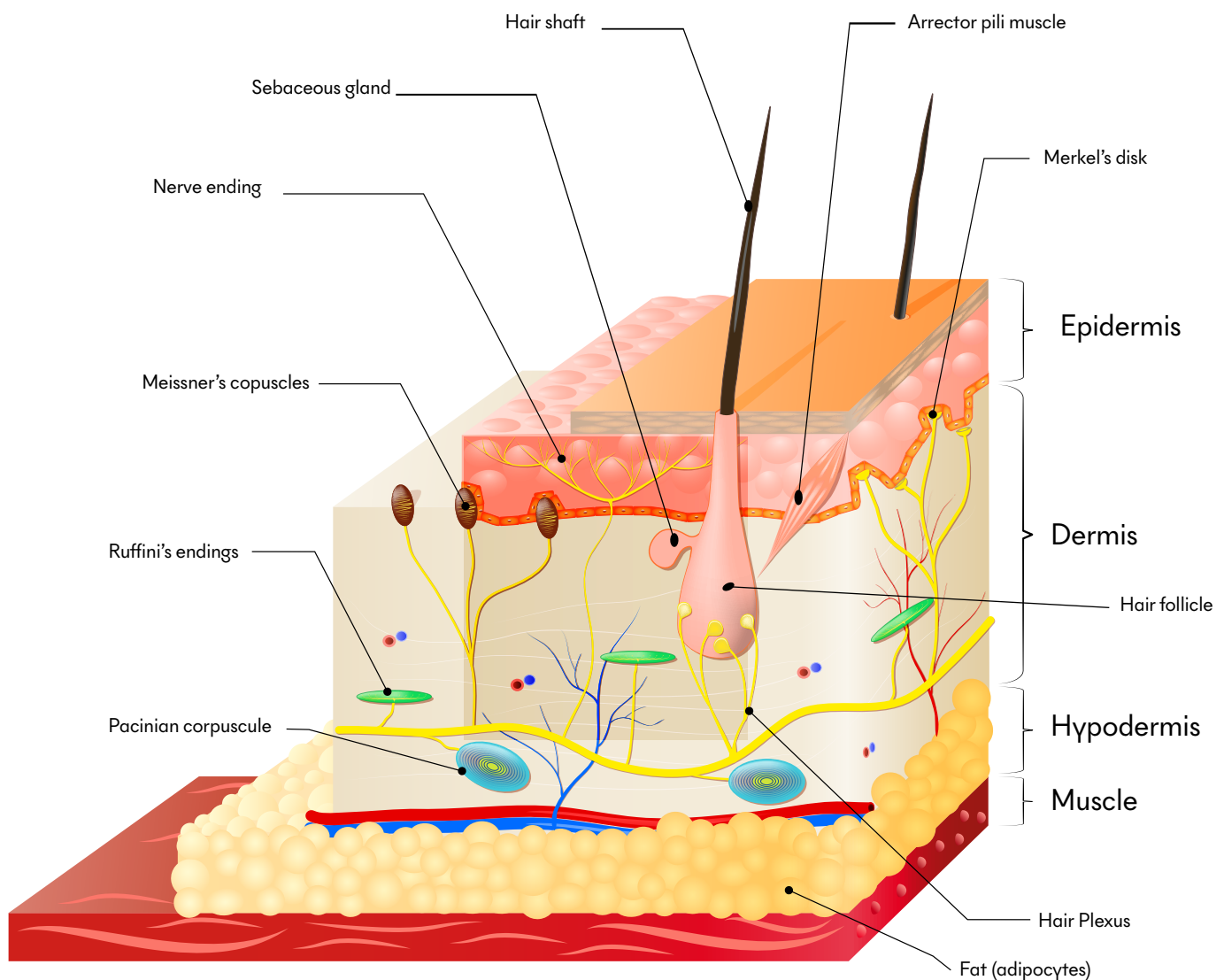

Skin structure

The glands

Glands are organs which produce substances which will be secreted. They originate in the skin interior and are not visible to the naked eye.

Sweat glands are situated under the skin and secrete sweat.

Sweat leaves the skin by hair and pores. It consists mainly of water and also mineral salts, urea, and amino and lactic acids.

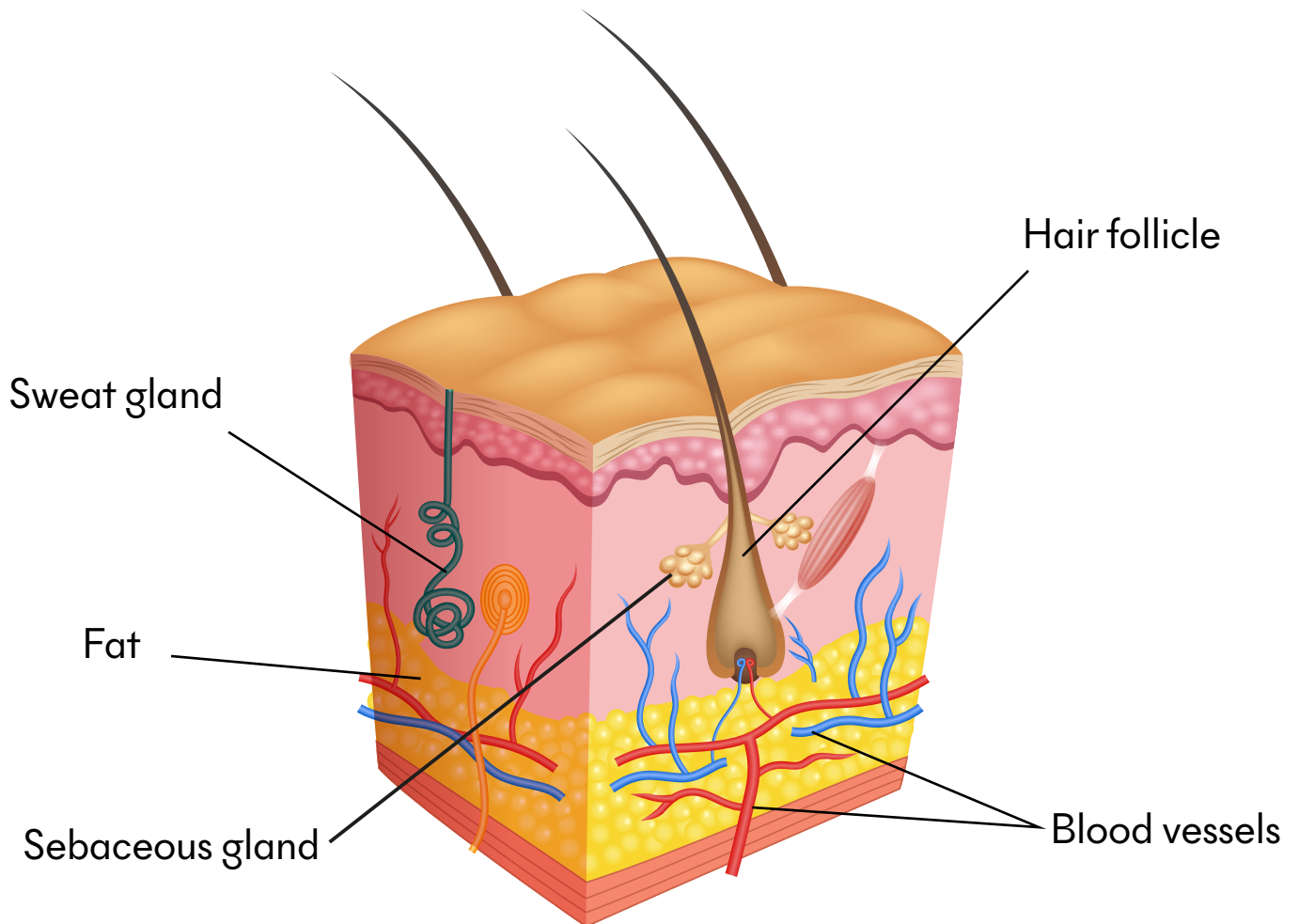

Sweat glands have two main types of secretion:

- eccrine secretion
- apocrine secretion

So there are two types of sweat glands.

The eccrine sweat glands are more numerous.

- They function throughout the life span.
- They are linked by an excretory canal and a pore.
- Found all over the body, they are situated mostly on the forehead, palms of the hands, plantar foot surfaces, arm pits and chest.
- The eccrine glands eliminate sweat and excess heat produced by physical exertion. They help the body to regulate between body and ambient temperatures.

The apocrine glands develop at the same time as hair at the beginning of puberty.

- They are stimulated by emotions and stress.
- Their excretion is thicker and fattier than that given off by the eccrine glands.
- Moreover, their glandular production is limited and does not leave directly by the pores.
- Initially, sweat flows into a sheath of hair up to the surface of the skin where it is evacuated.
- Apocrine sweat tends to become malodorous.
- These glands are situated in the androgen-dependant zones, for example, armpits, groin, nipples, and the perineal and pubic areas.

Sebaceous glands are connected to hair by hair follicles.

- They produce sebum which flows along the hair and leaves skin by the pores.
- Sebum protects skin from various external aggressions : microbes, dryness ...
- An excessive production of sebum by the sebaceous glands can be caused by numerous factors: hormonal disruption, stress, severe fatigue, etc., and bring about various conditions such as blocked pores, black heads and pustules, a shiny appearance, and other small imperfections.

Lexicon

Skin

A

Acne:

Acne is a chronic condition of the pilosebaceous follicle which is linked to sebum hyper secretion and keratinisation anomalies. It brings about the blockage of the excretory canal of the pilosebaceous follicle which causes inflammation and promotes the proliferation of an anaerobic bacterium (*Propionibacterium acne*) which is part of the cutaneous flora.

Adipocyte :

This is a type of cell which stores fat and triglyceride. It is found in adipose tissue and allows the organism to tap into these fat reserves to function.

Alipidic skin:

Skin is said to be alipidic when there is insufficient sebum secretion. This skin is delicate and lacks suppleness, skin grain is very tight, wrinkles are more visible, and it feels pulling sensations and tingling. Dry skin ages more rapidly. It is important to distinguish between alipidic skin and dehydrated skin. Skin can be alipidic that is lacking in sebum, and/or dehydrated when lacking in water.

Angioma :

This is a red vascular malformation on skin or organ surfaces. It results from proliferation and dilation of vessels.

Angioma - flat:

Flat angioma, known as port wine stains are caused by vascular malformations which are provoked by vessel dilation in the dermis. Present at birth or shortly after, the angioma grows with the child and can fade, disappear or last for the lifetime. The color varies from pale pink to purple. It can be found anywhere on the body and size can vary.

Angioma - cherry:

These are small red, raised dots about 1 to 4 mm in diameter which multiply during the lifetime. They can occur anywhere on face or body. It is not unusual to find several dozen on body surface.

Angioma - spider:

Spider angioma are red lesions consisting of a darker central dot with radiating fine lines. They are most often found on the face but also on upper body.

Appendages :

These consist mostly of keratine, a fibrous protein, which is produced by keratinocytes. Head and body hair, teeth, and nails are appendages.

Asphyxic skin:

This skin retains its sebaceous secretions; follicles are blocked with blackheads and microcysts but on the surface it looks dry, opaque, waxy, and hyper keratinized. Oily asphyxic needs calming and purifying treatments which normalize secretions and keratinisation.

B

Bags (under eye – aqueous) :

These are caused by a slowdown in the lymphatic circulation in the eye contour resulting in puffiness.

Bags (under eye – lipidic) :

These are caused by aging: the skin in the eye contour area slackens; muscles have less tone and the fat normally found in the eye orbit moves and accumulates under the eye forming a pouch.

Blackheads (Comedons) :

These are caused by an excessive accumulation of sebum which fills the pores. Blackheads may also be filled by acne-causing bacteria or serve as homes to mites like *Demodex folliculorum*.

There are 3 types :

- Microcomedon
- Closed blackhead
- Open blackhead

C

Cell:

The cell is the basic functional and structural unit which makes up the tissues and organs of living beings. Beings are created from a single cell which divides through a phenomenon known as mitosis. Cell multiplication is controlled to allow the development of the body and its organs.

Cells - Langerhans:

These cells are part of the skin's immune system. They capture antigens which cross the epidermis.

Cell - Merkel :

Merkel's cell is an epithelial cell of the deep layer of the epidermis involved in the perception of vibrations felt on contact with skin.

Cellulitis :

This is a mass of adipose cells compressed under the skin surface. These trapped cells combined with poor circulation cause a dimpled look on skin surface.

Cheloid :

This type of scar results from a healed wound which creates an outgrowth of the dermis.

Chloasma :

This is a benign condition of the skin. It is a hyper-pigmented spot which appears on parts exposed to sunlight. It results from a combination of sun exposure and hormones provoking increased melanin synthesis.

Collagen :

This protein is essential to the constitution of connective tissue and responsible for its cohesiveness. It consists of fibres.

Components :

Epidermal components are cutaneous glands and danders.

Connective tissue :

This is a relatively solid supportive tissue which is somewhat fibrous and whose role consists of protecting the organs which it surrounds.

Corneocyte :

This is a dead cell from the corneal layer which has no nucleus. A keratinocyte evolves gradually into a corneocyte. This is an example of the differentiation phenomenon occurring during migration.

Corpuscles - Krause :

These are sensory receptors which can feel variations in temperature. They are associated with cold perception.

Corpuscles - Meissner :

These sensory receptors are located just below the epidermis. They allow perception of light touch, stroking, and superficial vibrations.

Corpuscles - Pacini :

These receive quick transmissions and are located in the deep dermis. They are the largest receptors in the skin. They are sensitive to vibrations and provide instant feedback on the type of movement.

Corpuscles - Ruffini :

These are sensory receptors in the dermis. They are sensitive to pain and are able to detect heat, skin stretching, and the intensity and duration of pressure. They are linked to slow adaptation fibres, so the perception of sensation is not immediate but persists as long as the stimulus exists.

Cyst :

A cyst forms in an organ or a tissue. It is a cavity which contains a liquid or semi-solid substance which can interfere with organ function and cause pain. There are many types of cyst.

Cyst - sebaceous :

This cyst contains a pasty substance consisting mostly of sebum. It forms when the sebaceous glands malfunction then block, provoking sebum accumulation.

D

Dark circles:

These result from a change in color or texture in the under-eye area.

Dermatitis :

Term applied to all skin conditions characterized by inflammation.

Dermis :

This connective tissue supports the epidermis and protects the vascular network and nerve fibers. It ensures epidermal nutrition, and also plays an important role in heat regulation, healing, and the elimination of toxic substances through sweating. The dermis is divided into two layers, the papillary and the reticular.

Dermis - papillary :

This is the topmost layer, located just under the epidermis. It is rich in nerve endings and is in permanent symbiosis with the epidermis, from which it is separated by the dermo-epidermic junction. The papillary dermis contains collagen which ensures skin elasticity and histiocytes which ensure immune defense at the epidermal level and blood vessels.

Dermis - reticular :

This is the deepest dermal layer, situated between the papillary dermis and the hypodermis. It is a dense connective tissue consisting essentially of collagen and elastin fibers. It contains blood and lymphatic vessels, nerves, fibroblasts, and especially skin appendages like the hair and sweat glands which make up the pilosebaceous follicles.

Dehydration :

Dehydrated skin lacks water; it is not sufficiently moisturized. All skin types can be dehydrated, even oily skin.

Desquamation:

This is a natural phenomenon. It is the loss of dead skin cells known as flakes. The upper skin layer of the epidermis can come loose prematurely because of sunburn, a peel...

Down :

This is hair which is somewhat soft and fine and covers most of the body except the palms of the hands and plantar foot surfaces.

Dry patches :

These are small cutaneous flakes of skin caused by benign dryness.

E

Eczema :

This is a scaly dermatosis with inflammation. It is not contagious but causes itching, redness, blisters, and flakes on the skin.

Elastin :

This is a protein found in tissue. It consists mostly of elastic fibres. It is present in great quantities in the dermis but diminishes with skin aging.

Epidermis:

This is the visible part of the skin. It is a thin epithelial layer consisting of dead keratinized cells which flake. It is irrigated by diffusion of the dermis and contains numerous nerve endings and acts as a semi-permeable covering.

Epithelial tissue :

This basic tissue forms either an external or internal cover, or a gland. It consists of cells which are juxtaposed and arranged in single or multiple layers.

Erythema :

This is a common dermatological lesion which manifests by varying degrees of skin redness.

Erythrosis :

This is a problem of vascularisation of the upper epidermal layers. Blood vessels are dilated following a stimulus which causes a uniform redness on the face.

F

Fibroblasts:

These are the main components of connective tissue. They synthesize the protein macromolecules and polysaccharides of the extracellular matrix such as collagen, the protein which is indispensable to tissue elasticity. They play an important role in tissue repair and in control of inflammatory reactions.

Follicle :

The pilo-sebaceous follicle is the cavity in which the hair is born. It also contains sebaceous glands which produce sebum. Sometimes, the pilo-sebaceous follicle can be inflamed. This is called folliculitis. If the infection is deeper and caused by *Staphylococcus aureus* bacteria, it is known as a boil or a carbuncle.

Folliculitis :

This is an inflammation of the pilo-sebaceous follicle.

Freckles :

Size can vary from 1 to 5 mm; they are flat and brownish red. They are more frequent on fair skins and blonds and red-heads.

G

Glands :

These are organs which manufacture substances which are then secreted. They are located in skin and are not visible to the naked eye.

Gland - sebaceous :

These glands are linked to hairs by hair follicles. They manufacture sebum which flows along the hair shaft and leaves skin by the pores.

Gland - sweat :

This gland is situated under skin and secretes sweat. Sweat leaves skin by pores. It consists mostly of water but also contains mineral salts, urea, amino and lactic acids. It produces two types of secretions : eccrine and apocrine.

Glycosaminoglycane :

Glycosaminoglycans are polysaccharides which make up connective tissue. Their main function is to retain water in tissue and thus maintain moisturization.

H

Herpes :

This is a viral contagious disease caused by the Herpes simplex virus. It is characterized by vesicles, which can be painful, appearing in the affected skin and mucous zones.

Hirsutism :

This is excess hair growth in women and children. Hair is located in androgen-dependant cutaneous zones that are where hairiness is caused by androgenic hormones. The upper lip, chin, chest, belly button, and buttocks are not normally hairy in women and children.

Histiocyte :

This is a large connective tissue cell. It is a phagocyte able to absorb germs, altered cells, microbes and various debris materials into its cytoplasm and to digest them thus playing a purging role.

Hyaluronic acid:

This polysaccharide is found in the connective tissue of the dermis. It is in the glucosaminoglycans family.

Hyperpigmentation :

This is caused by an over-development of skin color, linked to an increase in melanin. Its characteristics are the appearance of brown spots of varying sizes, such as freckles, lentigos, and seborrheic keratoses.

Hypersecretion :

Excessive glandular secretions

Hypertrichosis:

This is excessive hair growth in men and women. It appears in zones which are usually hair-e in the form of soft down. It can be localized or generalised over the entire body.

Hypodermis :

Located under the dermis, this is the thickest and deepest skin layer. It consists of adipocyte cells which are especially adapted to store fats. This adipose layer stores energy and protects.

Hypopigmentation :

This is lightening of the skin is caused by reduction or loss of skin pigmentation. Causes are numerous; it can also be hereditary.

Hyposecretion:

Diminishing of glandular secretion.

I

Ichthyosis:

This is a chronic skin disease characterised by the presence of excess scaly skin. The scales can have different appearances depending on the type of ichthyosis.

J

K

Keratin:

This is a protein which is synthesized and used as the main component of skin. It is produced by keratinocytes, which are found in the deep layer of the epidermis.

Keratinisation :

This is the transformation of the deep epidermal layers into the corneal layer.

Keratinocyte :

These are the cells which cover skin. They move from the basal layer to the corneal layer. At that point, the keratinocytes are no longer alive, so they are in fact dead cells or flakes.

Keratosis :

These are skin lesions characterised by abnormal thickening of the top skin layer of the dermis, the corneal layer.

Keratosis pilaris :

This is an over-production of keratin limited to the hair follicles. It looks like goose bumps and feels very rough.

L

Layer - basal:

This is the deepest layer of the epidermis. It ensures continuous skin regeneration by cellular division. The cells produced migrate to the upper layers while undergoing various mutations. Melanocytes insert themselves between the basal cells.

Layer - clear :

This layer corresponds to a transition phase between the granular and corneal layers.

Layer - corneal :

It consists of corneocytes. They are the result of the maturation phase of the keratinocytes which gradually move up from the basal layer and epidermic lipids. The lower of the corneal layers is a veritable protective barrier against external factors (pollution, sun, cold) and water loss.

Layer - squamous :

Or the Malpighian mucous layer consists of 3 à 10 assises de kératinocytes which flatten little by little toward the surface.

Layer - granular :

This is where keratinocyte keratinisation begins before they evolve into corneocytes.

Lentigo :

This is a pigmented skin spot. These spots are not harmful but indicate that skin has been harmed by sun exposure. They can appear at any age.

Lines – fine :

These are not as deep as wrinkles but appear sooner. They are often caused by a lack of moisture and can be treated with appropriate specific creams.

Lymphocytes :

These are white blood cells which play an important role in the immune system. They seek out and neutralize pathogenic agents present in the organism.

M

Mastocytes :

This is a type of white blood cell found in the connective tissue.

Melanin :

This is a dark pigment which colors skin.

Melanocyte :

These cells synthesize melanin by melanogenesis. They are responsible for skin pigmentation.

Melanoma :

This is type of skin cancer develops from melanocytes.

Microcyst :

This is caused by a blockage of the pilo-sebaceous follicle which occurs when sebum and keratin accumulate and continue to be secreted. This results in a raised skin growth with a pale centre.

Molluscum :

These are small round skin bumps which are translucent or pink. They occur in groups of 5 to 20.

Muscle - arrector pili :

This muscle is located at the base of each hair. It extends from the hair base to the epidermis and participates in thermoregulation.

N

Nevus (birthmark) :

This is an accumulation of melanocytes. This little brown spot is usually circular or oval. Beauty spots appear gradually during the first 20 to 30 years of life and may evolve over time.

Nodule :

This is a mass that develops on the surface of a tissue or organ. It can be cutaneous and is generally detectable on palpation as a little ball which is more or less hard.

O

P

Pore

The pore is connected to the hair follicle and the sebaceous gland. It secretes sebum.

Papules :

These are pink skin lesions. Usually they are smaller than 1 cm, solid, and do not contain liquid.

Papules - white :

These are microcysts which look like small white grains and are found on the face mostly in the eye and nasal areas. They are characterized by the formation of tiny little pockets filled with sebum and containing corneocytes. They cannot be popped.

Papulo-pustules :

These skin pink lesions contain a purulent liquid.

pH :

Unit of measurement of acidity on a scale of 1 to 14.

Pore :

It evacuates sweat and various toxins during perspiration.

Psoriasis :

This is a chronic skin condition. It manifests by the appearance of thick plaques of red, dry skin at various zones of the body.

Pustule :

This is a skin lesion characterized by a well defined swelling of the epidermis which contains a purulent liquid.

Q

R

Rosacea :

This is a chronic skin condition affecting mainly the facial area. Its first signs may be flushing or redness which at first come and go. Over time, redness can become persistent and visible. The affected zones are usually cheeks, nose, chin, and forehead.

S

Scar:

This is a dermal lesion which can vary in depth, size, color, or thickness.

Sebum :

Sebum is secreted by the sebaceous glands. It protects skin from numerous external attacks such as microbes, dryness, etc. It is even indispensable for maintaining moisturization of the epidermis and protecting it from dryness.

Skin :

Skin is the largest organ of the body covering the body entirely. It protects from harmful elements in the environment, hot temperatures, and germs.

Telangiectasis :

This is a dilation of small blood vessels which forms thin red lines approximately a few millimetres in length up to several centimeters.

U

V

Vesicle :

Skin vesicles are characterized by a round elevated swelling containing a transparent liquid known as a serosity.

Vitiligo :

This is a common auto-immune skin condition characterised by the destruction of melanocytes. It results in the appearance of white spots on skin.

W

Wrinkles :

These appear following a change in skin tissue. It is one of the consequences of aging.

X

Xanthelasma:

These are yellowish lesions found on upper or lower eyelids which can be several millimeters to several centimeters in diameter. They are lipid deposits.

Xerosis:

This is a skin problem presenting with thinning, fragility, dryness, and a lack of suppleness often accompanied by flaking which is more or less obvious. It results from a lessening of the moisture contents of the corneal layer.

Y

Z

front

Consultation chart

FRANCE LAURE

Last name : _____ First name : _____
 Address : _____ Telephone : _____ Occupation : _____
 Date of birth : _____ Tel. work/Cell : _____
 E-mail address : _____ Last treatment date : _____ Referred by : _____
 Type of facial care practiced at home : _____
 Products used : _____
 Others information : _____

Respiratory problems: <input type="checkbox"/> Asthma <input type="checkbox"/> Emphysema <input type="checkbox"/> Cough	Infectious diseases: <input type="checkbox"/> Sida/VIH <input type="checkbox"/> Hepatitis <input type="checkbox"/> Herpes	Cardiovascular: <input type="checkbox"/> High Blood pressure <input type="checkbox"/> low Blood pressure <input type="checkbox"/> Phlebitis <input type="checkbox"/> Varicose veins <input type="checkbox"/> thrombosis <input type="checkbox"/> Diseases of the heart <input type="checkbox"/> Heart failure <input type="checkbox"/> AVC <input type="checkbox"/> Heart attack <input type="checkbox"/> IPace makes	Others: <input type="checkbox"/> Haemophilia <input type="checkbox"/> Diabetes Type _____ <input type="checkbox"/> Epilepsy <input type="checkbox"/> Arthritis <input type="checkbox"/> Fibromyalgia <input type="checkbox"/> Osteoporosis <input type="checkbox"/> osteoarthritis <input type="checkbox"/> hernias <input type="checkbox"/> Thyroid problems <input type="checkbox"/> Hormonal problems	Others: <input type="checkbox"/> Metallic inclusion <input type="checkbox"/> Inflammation <input type="checkbox"/> Nervousness <input type="checkbox"/> Insomnia <input type="checkbox"/> Fever <input type="checkbox"/> Menopause <input type="checkbox"/> Tobacco <input type="checkbox"/> Alcohol <input type="checkbox"/> Water(1 litre/day)
---	---	--	---	--

Constipation / Diarrhea
 Hepatitis or biliary problems
 Kidney problem / bladder
 Diseases: Crohn's / Colitis
 Ulcers

Pregnancy (date) _____
 Allergies _____
 Surgical intervention _____

feeding _____
 Antibiotic _____
 Cancer _____

Medication _____
 Sedentary _____
 Active _____
 Lifestyle _____
 Balanced or unbalanced diet _____
 Tea/Coffee _____

back

Specific information on the care

No	Beautician name	Treatment	Comments	Next appointment	Products price	Services price
13						
14						
15						
16						

inside

Skin analysis

Vascular system

 Normal
 Telangiectasia
 Erythrois
 Rosacea (redness)
 Cyanosis (cold flashes)

Texture

Skin grain

 Fine (few pores or not noticeable)
 Slightly Sagging (somewhat noticeable)
 Sagging (noticeable)

Skin thickness (texture)

 Fine
 Normal (medium or fine)
 Thick

Lipidic system

 Normal sebaceous secretions
 Hypersecretions (greasy/oily)
 Hyposecretions (alipic)
 Seborethic
 Combination
 Asphyxic
 Comedonal
 Acneic

Eruption

 Rare outbreaks
 Intermittent
 Consistent
 Numerous

Epidermic hydric system

 Hydration normale
 Dehydratation
 Superficelle
 Proxide
 Rides
 Ridules
 Sillons

Sensitivity & reactivity

 Normal
 Reactive
 Hypersensitive
 Demographic

Eyes contour

 Aqueous pockets
 Lipidic pockets (fat)
 Xanthelasma
 Milia
 Fine lines
 Wrinkles
 Ceirculatory circles
 Pigmentary circles
 Eyelid oedema
 Other : _____

Other cutaneous abnormalities

 Sebaceous microcysts
 Sebaceous cysts
 Scarring
 Cheloids
 Molluscum
 Wart
 Closed blackheads
 Open blackheads
 Other : _____

Pigmentation

 Hyperchromias
 Frackles
 Lentigos
 Nevus
 Age spots
 Chloasma
 Brownish eyelids
 Photosensitization hypermelanosis

Hypochromias

 Vitiligo
 Azromic dryness
 Hypomelanosis droplets

Skin tone

 Firm
 Slightly loose
 Flaccid
 Double chin
 Eyelid ptosis

Complexion

 Normal
 Redness
 Dull
 Cloudy
 Sallow (muddy)

Nails & Skin appendage abnormality

 Downy hair darker and heavier than normal
 Hypertrichosis
 Naevus hair
 Folliculitis
 Keratosis pilaris

Nails

 Thick
 Thin
 Flacky
 Dry & breakable
 Normal coloration
 Abnormal

FRANCE LAURE
1970

Others : _____

tools

Client/Customer:

email.:

#dossier/#file:

Produits achetés/Purchased products:

Date: / /

Produits recommandés/Recommended products:

ROUTINE BEAUTÉ - recommandations | BEAUTY ROUTINE - recommendations

#	Quotidien/Daily	hydrater moisturize	équilibrer balance	nourrir nourish	régénérer regenerate	calmer calm	remodeler remodel	illuminer illuminate			fréquence frequency
	Nettoyant Épidermique/Epidermic Cleanser										
	Lotion Perfectrice/Perfecting Toner										
	Sérum/Serum <input type="checkbox"/> Intense <input type="checkbox"/> Soyeux/Silky										
	Crème Harmonisante/Harmonizing Cream										
	Crème Réparatrice/Repairing Cream										
	Masque/Mask										
	Exfoliant <input type="checkbox"/> Fruits Enzymatiques / Enzymatic Fruit <input type="checkbox"/> Grains d'Amandes / Almond Grain										
	RévoluSolaire <input type="checkbox"/> Quotidien/Day-to-Day <input type="checkbox"/> Intense <input type="checkbox"/> Correcteur de Teint/Complexion Corrector										
	Soins Sublimateurs Yeux & Lèvres/Enhancing Eye & Lip Care <input type="checkbox"/> Sérum Serum <input type="checkbox"/> Crème Cream <input type="checkbox"/> Masque Mask										
#	Cure & Autres Cure & Others										fréquence frequency
	AHA Révélateur Essentiel illuminer/illuminate AHA Essential Renewal <input type="checkbox"/> Lotion/Toner <input type="checkbox"/> Serum										
	Détox C+ illuminer/illuminate C+ Detox <input type="checkbox"/> Crème/Cream <input type="checkbox"/> Fluide/Fluid <input type="checkbox"/> Serum										
	Sérum Intense Correcteur illuminer/illuminate Corrective Intense Serum										
	Fermeté 3D remodeler/remodel 3D Firming <input type="checkbox"/> Crème/Cream <input type="checkbox"/> Serum										
	Myo-Lift remodeler/remodel Myo-Lift <input type="checkbox"/> Crème/Cream <input type="checkbox"/> Serum										
	Autres/Others										

Soins Professionnels en Cabine Recommandés/Professional Treatment Recommendation

Minimum: 1 fois aux changements de saison/1 every season Ideal: 1 fois par mois ou plus si besoin spécifique/1 every month or more according to specific need.

Esthéticienne:

Date: / /

Tel.: ()

Légende/Caption:

= Étapes/Steps

= Matin/Morning

= Soir/Evening

= Photosensible/Photosensitive

The facial

Preparation

1. Give the client a bathrobe and ask her/him to remove all jewellery.
2. Make sure that the client is comfortable.
3. Cover the client and put on a hair band or bonnet to protect hair.
4. Wash hands before starting treatment.
5. Proceed to skin analysis.
6. Wear gloves as required according to the sterilization standards before beginning treatment.

Steps

1. Remove eye makeup, if necessary, with remodel Eye & Lip Make-Up Remover.
2. Cleanse face, neck, and décolleté with the cleanser appropriate to skin type.
3. Rinse off cleanser using compresses or a towel moistened with lukewarm water.
4. Complete cleansing by spraying with the Lucas Championnière or with a cotton pad moistened with Perfecting Toner.

This step restores skin pH and completes the cleansing process.

5. Using a facial tissue, pat skin dry to remove any remaining Perfecting Toner from skin surface.
6. Using a loupe, analyse the epidermis by examining all facial zones.

Verify texture, secretions, moisturization, pigmentation, circulation, tone...

This will help to determine skin type, condition, and needs in order to select the appropriate professional treatments and products for personalized home care.

7. Apply PRO Exfoliant to the face.

8. If using an enzymatic exfoliant, apply product and use steam according to the time recommended by the type of product and /or skin type.

Consult explanations in the sequences of Pro Directions.
*Turn off ozone because it interferes with enzyme function.

9. Thoroughly remove Exfoliant PRO using compresses or a towel moistened with lukewarm water.
10. Proceed to extraction if necessary.
11. Apply Perfecting Toner with cotton pads or by spraying with Lucas Championnière.
12. Using a facial tissue, pat skin dry to remove any remaining Perfecting Toner from skin surface.
13. Depending on skin and treatment type, a pink or violet electrode /or glasspoint can be used to calm, disinfect or cauterise, if necessary.
14. Pour the contents of a vial of Concentrate into a cup.
15. Apply the Concentrate which is appropriate to skin type to décolleté, neck, and face.

Concentrate can be applied using effleurages movements, massage or by ionisation with the ionisable Aqueous Concentrates.

16. Place the necessary quantity of Facial Massage Cream in a cup and spread onto both hands to redistribute uniformly. *According to the professional treatment selected, massage will be carried out either before or after the mask application. Consult sequences in the Pro Directions.

17. Remove excess Facial Massage Cream from décolleté, neck, and face using compresses or a towel moistened with lukewarm water.

18. Apply Collagen Eye Pads or compresses moistened with Perfecting Toner onto eyes.

Ensure that hands are very dry before unwrapping Collagen Eye Pads.

19. Using brush or two moist pieces of gauze, gradually moisten Collagen Eye Pads with Perfecting Toner.

Use a spatula to insure full adhesion, encourage complete diffusion and eliminate air bubbles

20. Allow to act up to 20 minutes. *Collagen Eye Pads must be completely moistened and stay on for the entire rest period. Re-apply Perfecting Toner, if necessary.

21. Proceed to apply the Mask or PRO Treatment using a brush, starting at the neck area (follow directions for each chosen PRO treatment).

22. Allow to work up to 20 minutes.

23. Remove Collagen Eye Pads and the Mask or PRO treatment using compresses or a towel moistened with lukewarm water.

24. Apply Perfecting Toner using cotton pads or by spraying with Lucas Championnière.

25. Remove excess Perfecting Toner with a facial tissue.

26. Apply remodel Enhancing Eye & Lip Serum and/or Enhancing Eye & Lip Cream.

27. Apply the End of Treatment Cream to entire face, neck, and décolleté using effleurage movements.

28. Finish with the application of Revulusolaire Complexion Corrector.

*Prepare the recommendation file for the Home Beauty Routine and give it to client after explaining products.



treat

FRANCE LAURE professional treatments improve and maintain the epidermis along with the softness and youthful appearance and glow of healthy skin.

They are designed to be in perfect symbiosis with the treatment products used during home skin care routines.



PRO Products For Professional Treatments

Facial Massage Cream

PRO Exfoliants

PRO Treatments

Facial Massage Cream

- The FRANCE LAURE Facial Massage Cream is formulated specifically for all facial massages and is suitable to all skins types (see “options and variations beneath”)
- When the application of an Aqueous Concentrate is needed, it is recommended to apply it before the massage cream, in order to boost and prolong its effects.
- If a facial massage is desired with specialized treatments such as the «Super Moisturizing Algae and the Biomatrice» or the «moisturize Cooling Gel Mask», it is recommended to apply the massage cream after the mask in order to allow optimal absorption of the actives of these treatments. In this case, the Massage Cream is used on the final steps of a facial and can replace the End of Treatment Cream.

<p><u>Facial Massage Cream</u> 105091 - 6.15oz All skin types</p> <p>* Contraindications: Avoid facial massage on acne-prone skin, inflamed and irritated skin, and skin with lesions.</p>	<p><u>Functions</u></p> <p>Moisturizes and softens the epidermis. Has the perfect viscosity for all massage techniques.</p>	<p><u>Actives ingredients</u></p> <ul style="list-style-type: none"> - Wheat germ oil - Soy oil - Ginkgo biloba extract - Cocktail of Asian plants (bamboo, lotus, water lily) - Vitaminized phospholipidic complex (A, C, E) - Lycopenes - Bisabolol - Aloe vera - Ylang ylang essential oil
<p><u>Directions</u> On thoroughly cleansed and toned skin, apply ½ teaspoon of the Facial Massage Cream on face, neck and décolleté. Proceed with massage. Remove with cotton pads or sponges wet with cool or lukewarm water.</p> <p><u>Important:</u> Facial massage should be avoided on acne skin with flare-ups, irritated skin, skin with lesions.</p> <p><u>Options and Variations</u> If needed, FRANCE LAURE Facial Massage Cream can be thinned and customized according to skin type and specific needs:</p> <ul style="list-style-type: none"> - To thin the Facial Massage Cream: apply the cream all over skin, wet your fingers with water and proceed with massage. - To customize, and boost the effects of massage and treatment : apply the Aqueous FRANCE LAURE vial Concentrate adapted to skin type all over skin with effleurage movements. Layer with the Facial Massage Cream and proceed with massage. 		

modelage

PICTOGRAM MASSAGE MOVEMENTS

The rule of three applies for each movement: each movement is repeated three times.

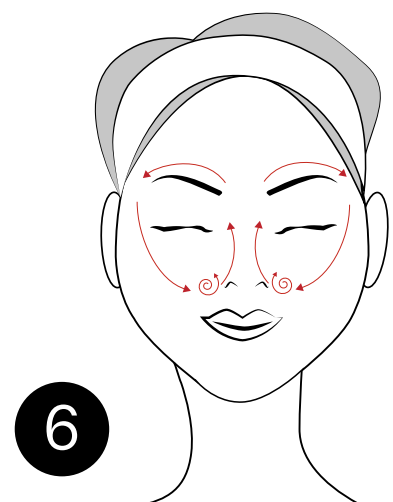
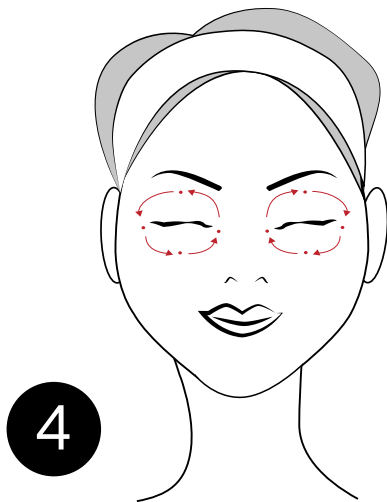
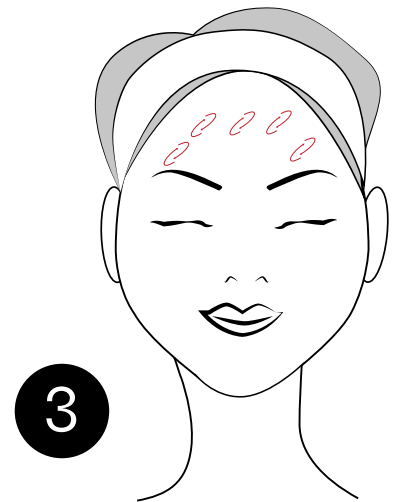
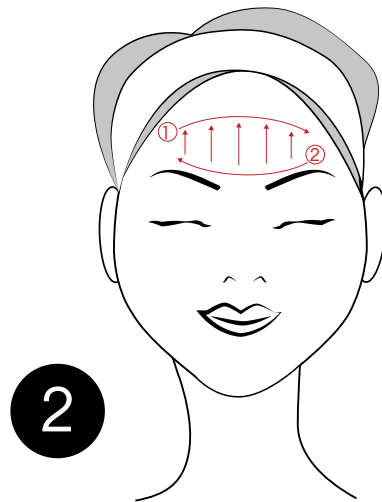

modelage

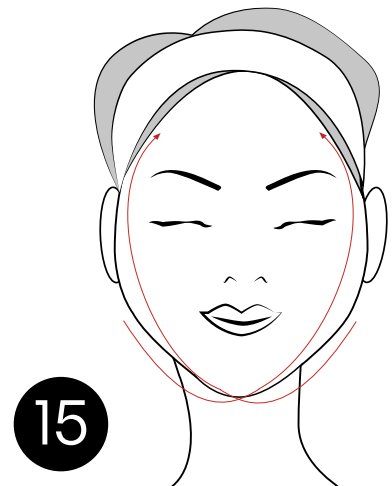
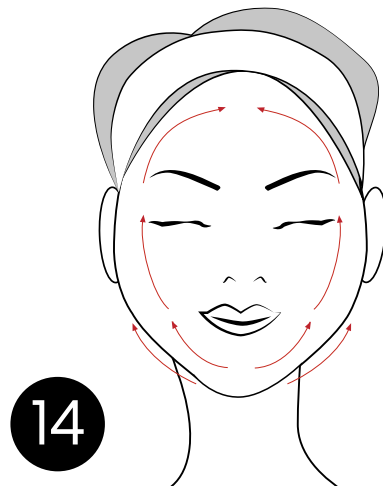
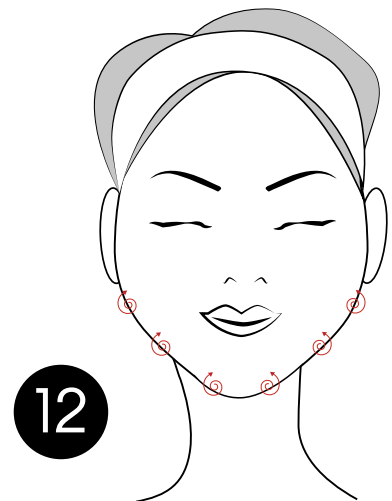
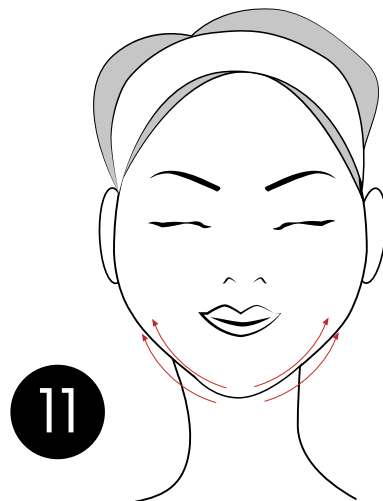
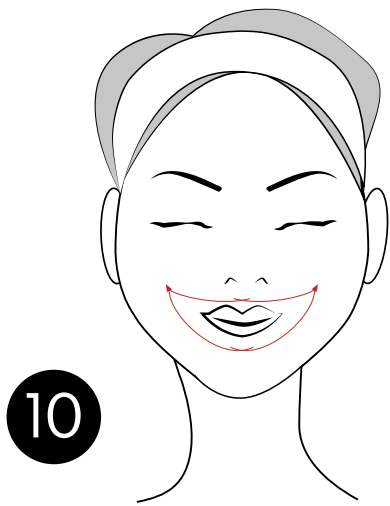
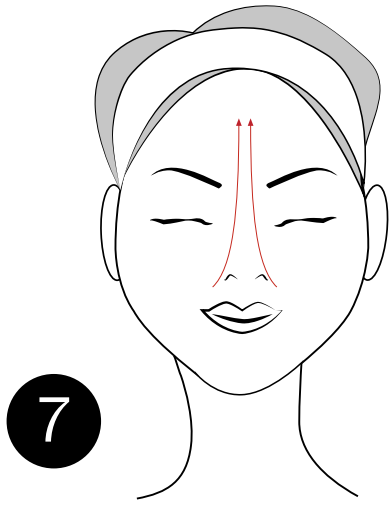

modelage

Lined page for writing or drawing.



PRO Products For Professional Treatments

PRO Exfoliants

- Eye & Lip Gommage
- Dermolyse Deep Peeling
- Gentle Enzymatic Fruit Exfoliant
- Propeel AHA Renewal Chemical Exfoliant
- iPeel 2 in 1 Chemical Rubbing

exfoliants

Exfoliation consists in eliminating dead skin cells from the top or deeper layers of the epidermis. Exfoliation can be mechanical (rubbing) or chemical with the use of specific agents and active ingredients.

Exfoliants can be:

- superficial
- medium
- deep

The depth of a peel depends on the substance applied.

The choice of exfoliant will be determined according to:

- zone
- type of skin
- desired results

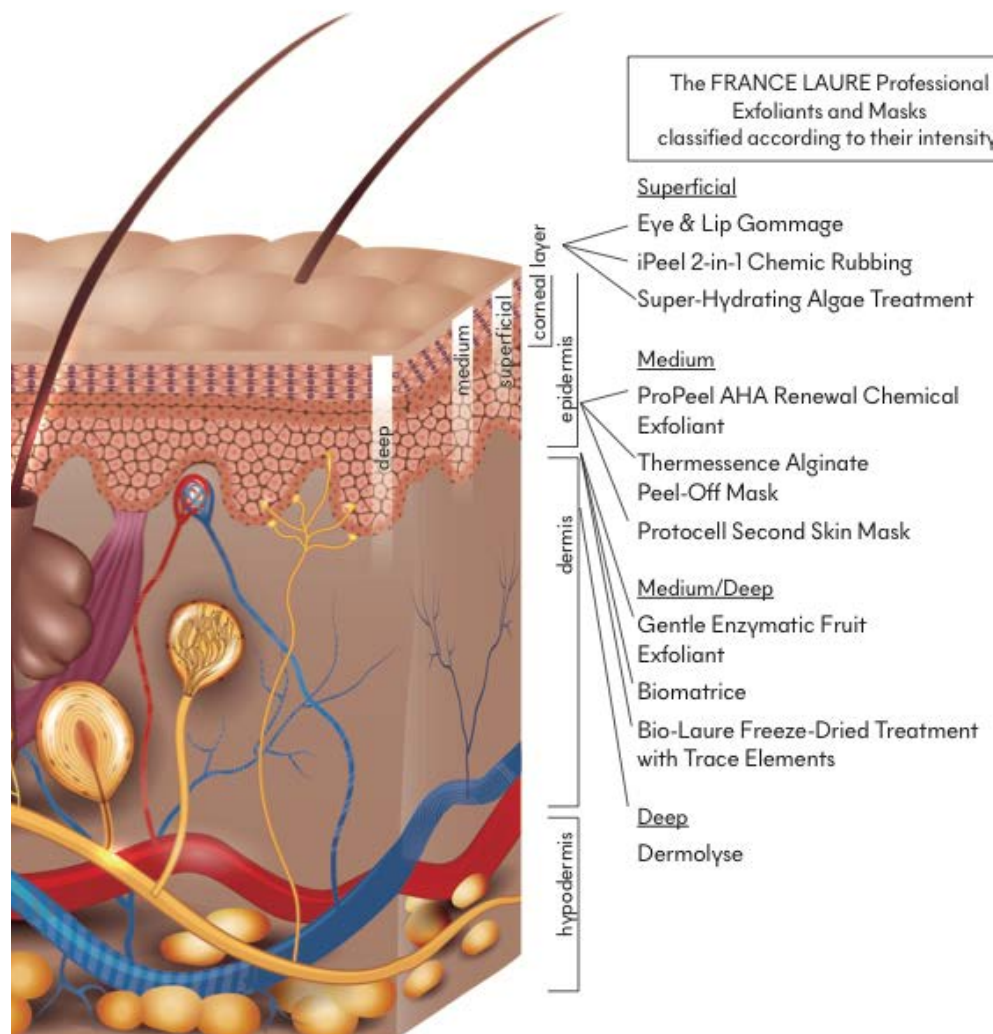

exfoliants

Eye & Lip Gommage

superficial exfoliant

The Eye & Lip Gommage exfoliates with the enzymes in its gentle formula. It lessens fine lines and wrinkles, restores elasticity, tones, dynamizes, oxygenates, moisturizes, and refines eye and lip contour.

The Eye & Lip Gommage increases the power of penetration of the active ingredients in the eye and lip contour products. Skin becomes more supple, softer, silkier and glows.

IMPORTANT

- Apply Collagen Eye Pads after the gommage/exfoliation.
- Using gentle circular movements, work in Eye & Lip Gommage for 1 minute, concentrating on zones with fine lines and wrinkles.
- Leave on for 4 to 5 minutes.
- Rinse thoroughly with lukewarm water.



Eye & Lip Gommage summary table

<p><u>Eye & Lip Gommage</u> 112060 - 1.75oz</p> <p>Eye & lip contour / All skin types</p> <p>*except extreme skin conditions</p>	<p><u>Functions</u></p> <p>Eliminates dead skin cells.</p> <p>Improves elasticity and tone.</p> <p>Dynamizes, oxygenates, moisturizes.</p> <p>Refines and reduces wrinkles and fine lines on the eye and lip contours.</p> <p>Brings about suppleness, softness, and glow to the delicate skin of the eye contour.</p>	<p><u>Active ingredients</u></p> <ul style="list-style-type: none"> - Cucumber extract - Pumpkin enzyme - Borage oil - Moisturizing complex from lactic acid and derivatives - Papaya enzyme (papain) - Shea butter - Pineapple enzyme (bromelain) - Galactoarabinan (GA) - Glycerin - Oil of horsetail - Pomegranate enzyme - Vitamin B₅, E, P (esculin) - Extracts of hyssop and clove - Cranberry extract - Salicylic acid , BHA - Allantoin - Derivatives of oatmeal amino acids
<p><u>Directions</u></p> <ol style="list-style-type: none"> 1. Cleanse eyes, face and décolleté using the Eye & Lip Make-Up Remover Gel and the FRANCE LAURE Cleanser appropriate to skin type. 2. With a cotton pad apply the FRANCE LAURE Perfecting Toner according to skin type. Or, (optional) place cotton pads moistened with calm Perfecting Toner on eyelids and spray with the Lucas Championnière. 3. With a mask brush, apply Eye & Lip Gommage on eye and lip contour. 4. Wet fingertips with warm water and using gentle circular movements, work Eye & Lip Gommage for 1 minute, concentrating on zones with wrinkles and fine lines. Leave on for 4 to 5 minute. 5. Rinse thoroughly with lukewarm water. Blot skin dry. 6. Apply FRANCE LAURE Exfoliant appropriate to skin type (follow instructions for use). 7. Rinse thoroughly all residue with lukewarm water. Blot skin dry. 8. Apply FRANCE LAURE Perfecting Toner adapted to skin type with a cotton pad or (Optional) spray it with the Lucas Championniere. 9. Proceed with steam and extractions, as needed, and continue with the next steps of the facial according to the skin type and selected treatment. 		

table

Dermolyse Deep Peeling

deep exfoliant

Dermolyse is an advanced bioactive exfoliation formula.

- This deep scrub with its base of proteolytic enzymes has a lytic effect on keratinised cells.
- Breaks the protein fibres by the biological action of enzymes
- Eliminates dead cells and cutaneous impurities
- Refines skin grain
- Brightens and unifies complexion
- Regulates sebaceous secretions
- Stimulates cellular regeneration
- Heals, tones and revitalises
- Facilitates extraction of blackheads and sebaceous cysts
- Promotes oxygenation

Digestive ferments target only dead epithelial cells. They lyse anything which is not alive and penetrate deeply into the pores, digesting everything in their paths.

They reduce blackheads to the liquid state, dissolve cholesterol deposits, and considerably reduce hyper-pigmentation while respecting living skin cells which, rather than getting weaker, seem to be exhilarated by the action of these enzymes (diastases).

The specific mixture used in Dermolyse contains several types of active proteolytic enzymes in either an acidic medium (step 1) or an alkaline medium (step 2). These enzymes are able to catalyze protein deterioration, especially keratinized protein, into smaller particles known as peptides.

IMPORTANT

- Dermolyse has no contraindications for healthy skin with no obvious pathology.
- Quantities of products to mix for phases #1 and #2: 2 tsp of powder with 0.1fl.oz (3 ml) of liquid until a uniform texture is attained.
*NB : Phase #2 will be more fluid than phase #1. Always observe the same timing for the application of treatment #1 & #2.
- Interval: 4 to 10 minutes. Do not exceed 10 minutes under any circumstance.
- The two powders and two liquids can be mixed together to treat very fine or sensitive skin (required proportions: 1 tsp of powder #1 + 1 tsp of powder #2 + 0.05fl.oz of liquid #1 + 0.05fl.oz of liquid #2) Interval: 4 minutes only.
- Vapoderm (steamer) must absolutely be used because the enzymes (digestive ferments) only act in a moist environment.
- Turn off ozone because it interferes with enzymes function.
- It is very important to carefully cleanse skin from any residual enzymes. For the remainder of your facial treatment, do not «rinse and re-use» the same sponges or towels that you used to cleanse and remove the enzymes.
- The Dermolyse is an all-season treatment.
- Avoid all sun exposure, tanning sessions, and facial epilation for 24 hours before the Dermolyse and 48 hours following to avoid risk of irritation and pigmented spots.
- No superficial exfoliation, no acid products up to 3 days following the treatment
- Apply Revulosolaire Environmental Protection or Complexion Corrector every morning after the FRANCE LAURE Harmonizing Cream adapted to skin needs.
- Sometimes, skin may continue to flake several days after Dermolyse, depending on skin type or season. This is normal because an active product has been used. These reactions are predictable. They will disappear during the first week after use.



Winner of
Innovation Awards
2019 LNE convention
and of the Most Effective
Product
«World of Beauty & Spa»
convention in the
Czech Republic

Dermolyse Deep Peeling summary table

<p><u>Dermolyse Deep Peeling</u> 111011A - 25 treatments</p> <ul style="list-style-type: none"> - Powder # 1 111021 - 3.5oz - Powder # 2 111031 - 3.5oz - Liquid # 1 111041 - 4.23fl.oz - Liquid # 2 111051 - 4.23fl.oz <p>All skin types</p> <p>* except extreme skin conditions</p>	<p><u>Functions</u></p> <ul style="list-style-type: none"> Breaks up protein fibers by the biological action of enzymes. Eliminates dead skin cells and cutaneous impurities. Refines skin texture. Brightens and evens out skin tone. Regulates sebaceous secretions. Stimulates cellular regeneration. Heals, tones, and revitalises. Facilitates extraction of blackheads and sebaceous cysts. Boosts oxygenation. 	<p><u>Active ingredients Step 1</u></p> <ul style="list-style-type: none"> - Pepsin - Papain - Salicylic acids - Lactic acids <p><u>Active ingredients Step 2</u></p> <ul style="list-style-type: none"> -Pancreatin - Lactose - Cholic acid
---	--	---

Directions

STEP 1

1. Cleanse eyes, face and décolleté using Eye & Lip Make-Up Remover Gel and the FRANCE LAURE Cleansing Milk appropriate to skin type.
2. Place cotton pads soaked with calm Perfecting Toner on eye lids.
3. Spray using Lucas Championnière or with a cotton pad apply the FRANCE LAURE Perfecting Toner appropriate to skin type.
4. Make sure that the steamer is full, hot, and ready for use.

APPLICATION #1 - This first step has a lytic effect (pH 4).

5. In a cup, mix 2 x tsps (10 ml) of No1 powder with 0.1 fl.oz (3 ml) of No 1 liquid until texture is homogeneous.
This first step has a lytic effect (pH 4).
6. Place on eyelids cotton pads which have been soaked with calm Perfecting Toner. Using a moistened mask brush, apply the contents of the cup to face, neck and décolleté.
Aiming Vapoderm (steamer) over the face, activate the ozone and ensure that the steam reaches the entire surface to be treated because enzymes are only effective in a moist, warm environment.

** Immediately, turn off the ozone because it impedes enzymes function.

7. Allow to work under the Vapoderm Steamer.
- During the No.1 mixture waiting phase. prepare the No 2 mixture :
Mix 2tsp (10 ml) of No 2 powder with 0.1 fl oz (3 ml) of No 2 liquid until texture is homogeneous.
Waiting phase : 4 to 10 minutes. DO NOT EXCEED 10 MINUTES, under any circumstance.
8. Rinse carefully without rubbing or drying, keep skin warm and moist.

Dermolyse Deep Peeling summary table

Directions (suite)

STEP 2

Use mixture No. 2 that you prepared during the waiting phase (see step 7). Insure that eye lids are covered with cotton pads which have been soaked with calm Perfecting Toner.

9. Application # 2 : Apply No. 2 mixture. This stage has gentle enzymatic effect (protein diffraction pH 7) neutralisation, and restoration of skin pH.

10 . Allow to work under steam and respect the same resting phase as for No 1 mixture.

11. Rinse carefully. Proceed with extractions -- as needed -- while skin is warm and pores dilated. To make sure that all enzymes debris are removed, use balance Cleansing Gel, foam it on skin and rinse again very well, using lukewarm water. Blot skin dry.

12. Follow with infraderm High Frequency current to aseptize skin.

13. To complete the procedure and to re-establish skin pH, spray the FRANCE LAURE Perfecting Toner appropriate to skin type using the Lucas Championnière or with cotton pads, and resume with the steps of the chosen treatment.

N.B.: During Dermolyse, the client may feel tingling sensations or skin may be slightly pink. This is normal. Dermolyse is a very active product and these reactions are predictable. They will diminish gradually during the treatment.

SENSITIVE AND VERY DELICATE SKIN

STEP 1 & 2 COMBINED

Only one step.

It is possible to mix the 2 phases of the treatment so that Dermolyse can be used on sensitive and very fine skin. To do so, simply modify step 5 (see below). Then follow steps 6 - 7 - 8 with a break time of only 4 minutes. Then refer to step 11, 12 and 13 using the calm Cleansing Milk instead of the balance Cleansing Gel.

MODIFICATION OF STEP 5

Equal quantities of each of the elements must be used:

1 tsp of each of the powders (#1 and #2), and 0.05 fl.oz (1.5 ml) of each of the liquids (#1 and #2).

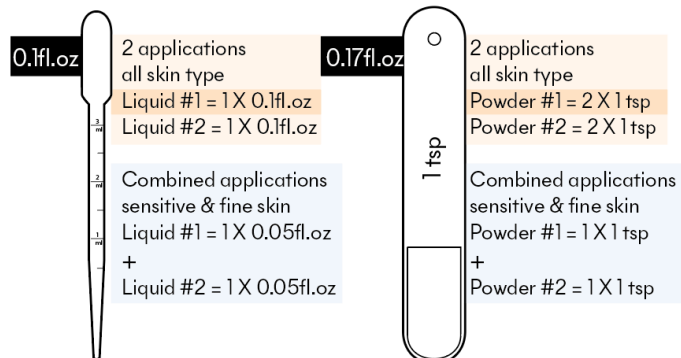

Gentle Enzymatic Fruit Exfoliant

medium/deep exfoliant

Gentle Enzymatic Fruit Exfoliant acts on skin like a gentle natural peel. Dead skin cells can be destroyed without affecting healthy cells.

Papain which is derived from the papaya and bromelain from pineapple are proteolytic enzymes known for their digestive properties. They can break down the protein bonds which keep dead cells in the top layers of the epidermis. By exfoliating gently, they stimulate cellular renewal.

The Gentle Enzymatic Fruit Exfoliant:

- Gently eliminates dead cells and impurities from the corneal layer.
- Brightens complexion.
- Accelerates cellular renewal.
- Facilitates blackhead extraction.
- Promotes penetration of the active ingredients in products.
- Eliminates problems of cutaneous asphyxia.
- Refines skin grain.

IMPORTANT

- Do not use on skin lesions or on skin with serious vascular problems.
- Quantities of product to mix: 2 x tsp (10 ml) of enzymatic powder with 1 x tsp (5 ml) of exfoliating liquid until a uniform texture is attained.
- Interval: 5 minutes for sensitive skin ; 8 to 10 minutes for other skin types.
- Vapoderm (steamer) must be used because enzymes can only function in a moist environment.
- Turn off ozone because it interferes with enzyme function.
- Avoid all sun exposure, tanning sessions, and facial epilation for 24 hours before the Gentle Enzymatic Fruit Exfoliant and 48 hours following to avoid risk of irritation and pigmented spots.
- Apply Revulusolaire Environmental Protection or Complexion Corrector each morning after the FRANCE LAURE Harmonizing Cream adapted to skin needs.

Gentle Enzymatic Fruit Exfoliant summary table

<p><u>Gentle Enzymatic Fruit Exfoliant</u> 111001K - 40 treatments</p> <p>- Enzymatic Powder 111091 - 7oz - Exfoliating Liquid 111002</p> <p>All skin types * except extreme skin conditions</p>	<p><u>Functions</u> Gently eliminates dead skin cells and impurities from the stratum corneum (horny layer). Brightens complexion. Accelerates cellular renewal. Simplifies black head removal. Boosts penetration of active ingredients. Eliminates problems of cutaneous asphyxia. Refines skin texture.</p>	<p><u>Active ingredients</u></p> <ul style="list-style-type: none"> - Papaya enzyme (papain) - Pineapple enzyme (bromelain) - Malic acid - Citric acid
<p><u>Directions</u></p> <ol style="list-style-type: none"> 1. CLEANSE eyes, face and décolleté using Eye & Lip Make-Up Remover Gel and the FRANCE LAURE Cleansing Milk appropriate to skin type. 2. Place cotton pads which have been soaked with calm Perfecting Toner on eyelids. 3. Spray with LUCAS CHAMPIONNIÈRE or use cotton pads to apply the FRANCE LAURE Perfecting Toner appropriate to skin type. 4. Make sure that the Vapoderm steamer is full, hot, and ready for use. 5. In a cup, MIX 2 tsp of Enzymatic Powder with 1 tsp (5ml) of Exfoliant liquid until texture is homogeneous. 6. Using a moistened mask brush, apply the contents of the cup to face, neck and décolleté. Aiming VAPODERM (steamer) over the face, activate the ozone to ensure that the steam reaches the entire surface to be treated because enzymes are only effective in a moist, warm environment. **Immediately TURN OFF THE OZONE because it impedes enzyme function. 7. Allow to work under the Vapoderm steamer. WAITING PHASE: 5 MINUTES for sensitive skin; 8 to 10 MINUTES for other skin types. 8. Remove the product with moistened pads and rinse carefully ,without rubbing . P roceed with extractions - as needed - while skin is warm and pores dilated. Follow with infraderm high frequency current using the pink electrode. 9. To make sure that all enzymes debris are removed, use balance Cleansing Gel on skin, foam and rinse well with lukewarm water. Gently, pat skin dry. 10 . To fine tune the e procedure and re-establish pH,spray theFRANCELAUREPerfectingToner appropriate to skin type using the LucasChampionnière or cotton pads and carry on with th e next steps according to skin type and selected treatment. 		

table

iPeel 2-in-1 Chemical Rubbing

superficial exfoliant

iPeel ensures elimination of dead cells and a refinement of the corneal layer by combining 2 actions, that is, mechanical and chemical exfoliation.

These active ingredients target all of the mechanisms involved in the elimination of dead cells:

- Ground almonds for MECHANICAL ACTION
- Complex of iris extracts, zinc, and vitamin which ensure CHEMICAL ACTION.

iPeel use :

- Refines corneal layer
- Increases penetration of active ingredients
- Promotes oxygenation
- Facilitates extraction
- Brightens complexion
- Reduces the appearance of fine lines and wrinkles

IMPORTANT

- Do not use on skin lesions or on skin with serious vascular problems.
- Shake iPeel thoroughly to obtain homogenous texture.
- Required quantity of product: 1 tsp (5ml).
- Interval: Allow to work for 2 to 8 minutes depending on skin sensitivity (2 minutes for fine or sensitive skin and 8 minutes maximum for hyper-keratinised skin).
- Avoid peel on hypersensitive, reactive, or skin with acne.
- To affect a good peel, iPeel should not be too dry or too moist.
- Recommended for all skin types.
- Apply Revulusolaire Environmental Protection or Complexion Corrector each morning after the FRANCE LAURE Harmonizing Cream adapted to skin needs.



iPeel 2-in-1 Chemical Rubbing summary table

<p><u>iPeel 2-in-1 Chemical Rubbing</u> 111060 - 8.45 fl.oz</p> <p>All skin types</p> <p>* except extreme skin conditions</p>	<p><u>Functions</u></p> <p>Eliminates dead skin cells. Refines the stratum corneum (horny layer). Eases oxygenation. Facilitates extraction. Brightens complexion. Lessens the appearance of wrinkles and fine lines. Boosts penetration of active ingredients.</p>	<p><u>Active ingredients</u></p> <ul style="list-style-type: none"> - Ground almond - Complex of extracts of iris, zinc and vitamin A - Chamomile extract (matricaria) - Calendula extract - Carrot extract - Wheat germ extract - Soya extract - Allantoin - Aloe vera - Essential oil of lemon - Essential oil of orange - Essential oil of geranium - Jojoba oil
<p><u>Directions</u></p> <ol style="list-style-type: none"> 1. CLEANSE eyes, face and décolleté using Eye & Lip Make-Up Remover Gel and the FRANCE LAURE Cleansing Milk appropriate to skin type. 2. Place cotton pads which have been soaked with calm Perfecting Toner on eyelids. 3. Spray using LUCAS CHAMPIONNIÈRE or with a cotton pad apply the FRANCE LAURE Perfecting Toner appropriate to skin type. <p>**It is important to SHAKE IPEEL THOROUGHLY to produce a homogeneous texture.</p> <ol style="list-style-type: none"> 4. Pour 1 tsp (5 ml) of iPeel into a cup. 5. Using a mask brush, apply iPeel to décolleté, neck, and face avoiding eye contour. <p>The WAITING PHASE (lytic effect) can vary between 2 to 8 minutes depending on skin thickness and according to the exfoliation needs of the skin:</p>		
<p><u>Thin skin:</u> 2 to 3 minutes</p>	<p><u>Normal skin:</u> 4 to 6 minutes</p>	<p><u>Thick, oily, or hyper-keratinised skin:</u> 7 to 8 minutes</p>
<p>The SCRUBBING TECHNIQUE will also vary according to skin sensitivity:</p>		
<p>CHEMICAL ACTION</p>	<p>MECHANICAL ACTION</p>	
<p><u>Sensitive skin or oily acne-prone skin:</u> Rinse the exfoliant with lukewarm water, without rubbing.</p>	<p><u>Combination skin:</u> Remove the exfoliant with moistened compresses using downward rolling movements until thoroughly rinsed.</p>	<p><u>Normal skin, keratinized, mature or dehydrated with no sensibility :</u> Proceed with finger scrubbing. *Be careful to hold skin carefully, avoiding back-and-forth movements and stretching the tegument unnecessarily.</p>
<ol style="list-style-type: none"> 6. Rinse thoroughly with luke warm water. 7. Apply FRANCE LAURE Perfecting Toner appropriate to skin type. Blot skin dry. 8. Proceed to extractions* as needed, then follow the other treatment steps according to skin type and the selected professional treatment. <p>* If extraction is necessary, it is advisable to use ACTIDERM: Oxygenating Treatment.</p>		



Propeel AHA Renewal Chemical Exfoliant

medium exfoliant

The primary action of Propeel is intensive exfoliation which allows the loosening of keratinised cells.

The effect of glycolic acid, which is an AHA obtained from cane sugar, allows a better receptivity for the various active ingredients found in the treatment products.

To obtain a powerful yet gentle exfoliating action, galactoarabinan, a natural polysaccharide derived from the larch tree, is combined with glycolic acid.

This polysaccharide has the same properties as glycolic acid, without the irritating effects of AHA's.

This chemical exfoliant:

- Loosens keratinized cells (corneocytes) on surface
- Refines the corneal layer
- Lessens the appearance of fine lines and wrinkles
- Cleanses blocked pores
- Regulates sebaceous secretions

IMPORTANT

- Do not apply on skin with couperose tendency or hypersensitivity.
- Do not use on cutaneous lesions or on skin with serious vascular problems.
- Ensure that skin is dry with no layer of moisture and residue-free.
- Quantity of product needed: 1 tsp (5ml).
- Interval: Allow to work for 2 to 8 minutes maximum according to skin sensitivity (2 minutes for fine or sensitive skin and 8 minutes maximum for hyperkeratinised skin).
- Propeel can be applied locally: to the facial axis, on a single pigmented spot, or on zones with blackheads.
- Although tingling might be felt, it will lessen during resting period.
- Use Propeel before and after a treatment with AHA from the illuminate collection.
- Recommended for skin which cannot tolerate the pressure or rubbing of mechanical exfoliants.
- Apply Revulusolaire Environmental Protection or Complexion Corrector each morning after the FRANCE LAURE Harmonizing Cream adapted to skin needs.



Propeel AHA Renewal Chemical Exfoliant summary table

<p><u>Propeel AHA Renewal Chemical Exfoliant</u> 708031 - 8.45 fl.oz All skin types</p> <p>* except extreme skin conditions</p>	<p><u>Functions</u></p> <p>Removes keratinised corneocytes from surface.</p> <p>Refines the stratum corneum (horny layer).</p> <p>Reduces the appearance of wrinkles and fine lines.</p> <p>Cleanses blocked ostia.</p> <p>Stabilizes sebaceous secretions.</p>	<p><u>Active ingredients</u></p> <ul style="list-style-type: none"> - Glycolic acid - Galactoarabinan - Vitamin A - Allantoin - Essential oil of lemon
<p><u>Directions</u></p> <ol style="list-style-type: none"> 1. CLEANSE eyes, face and décolleté using Eye & Lip Make-Up Remover Gel and the FRANCE LAURE Cleansing Milk appropriate to skin type. 2. Place cotton pads which have been soaked with calm Perfecting Toner on eyelids. 3. Spray using LUCAS CHAMPIONNIÈRE or with a cotton pad, apply the FRANCE LAURE Perfecting Toner appropriate to skin type. Blot skin dry. 4. Pour 1 tsp (5ml) Propeel into a cup. 5. Make sure that skin is dry, without the moist film that the application of a toner might have left. Propeel MUST BE APPLIED ON A COMPETELY RESIDUE-FREE SKIN. 6. Apply Propeel to face, neck, and décolleté using a mask brush and avoiding eye contour. <p>ALLOW TO WORK for maximum 2 to 8 minutes depending on skin sensitivity</p>		
<p><u>Slightly keratinized or sensitive skin:</u> 2 minutes</p>	<p><u>Hyper-keratinized , thick skin:</u> 8 minutes</p>	
<p>The peeling process has a series of requirements which must be rigorously followed, because the end result depends on them. Each case is unique, and only an evaluation will determine the proper method to follow.</p> <ol style="list-style-type: none"> 7. Rinse thoroughly with luke warm water. To insure all traces of Propeel are removed, use balance Cleansing Gel all over skin. Foam it and rinse well again with lukewarm water. Pat skin dry. 8. To re-establish skin pH, spray the FRANCE LAURE Perfecting Toner appropriate to skin type using the Lucas Championnière or apply it with cotton pads. 9. Proceed with extractions as needed, and carry on with the next steps according to the skin type and selected treatment. 		

table



PRO Products For Professional Treatments

PRO Treatments

- Actiderm Oxygenating Treatment
- Thermessence Alginate Peel-Off Mask
- Bio-Laure Freeze-Dried Treatment with Trace Elements
- Super-Hydrating Algae Treatment
- Biomatrices
- Collagen Eye Pads
- Protocell Second Skin Mask

treatments

24 horizontal lines for writing.

Actiderm Oxygenating Treatment

Actiderm is a professional treatment which uses powerful technology. Capsicum extract, from the plant kingdom, is the basis for this treatment. This active ingredient brings about a warming effect which activates microcirculation, provoking dilation of the pores and hyperhemia.

Actiderm Oxygenating Treatment:

- Facilitates blackhead extraction
- Oxygenates cutaneous tissue
- Decongests and regulates capillary permeability
- Increases cutaneous absorption

After use, skin is in better condition.

IMPORTANT

- For all skin types
- Can replace steam treatment
- Avoid contact with eyes
- Avoid application after sun exposure

treatments

Actiderm Oxygenating Treatment summary table

<p><u>ACTIDERM:</u> <u>Oxygenating Treatment</u> * NEW FORMAT * 111082 - 7.6fl.oz</p> <p>All skin types</p> <p>(Avoid contact with eyes. Avoid application on irritated skin or after sun exposure)</p>	<p><u>Functions</u></p> <p>Stimulates micro-circulation with the heating effect of Actiderm.</p> <p>Dilates ostias.</p> <p>Facilitates blackhead extraction.</p> <p>Oxygenates cutaneous tissue.</p> <p>Decongests and regulates capillary permeability.</p>	<p><u>Active ingredients</u></p> <ul style="list-style-type: none"> - Ginkgo biloba extract - Ivy extract - Horsetail extract - Arnica extract - Capsicum extract - Camphor - Menthol
<p><u>Directions</u></p> <p>For optimal effect, apply the Actiderm Mousse on clean skin after a superficial or medium depth exfoliation.</p> <ol style="list-style-type: none"> 1. Pump 2-3 doses of Actiderm in a cup or directly in your hands. 2. Apply an even layer to face, neck, and décolleté. 3. Allow foam to work up to 8 to 10 minutes according to skin sensitivity. 4. Two minutes before the end of the resting phase, wet fingers with warm water and massage the product to maximize ostia dilation, insist on critical areas to make it easier to extract comedones. 5. Remove excess product with dry compresses or a spatula. Do Not rub! 6. Rinse completely using compresses moistened with lukewarm water 7. Proceed with extractions as needed and follow with high frequency to asepticise skin 8. Resume with the next steps of your facial according to skin type and the selected professional treatment. 		

table

Thermessence Alginate Peel-Off Mask

2 formulas : regenerate or calm

Thermessence: Alginate Peel-Off Mask is a 3-step, specialized, thermal action treatment.

- Heat promotes penetration of the active ingredients.
- The cool phase locks in the active ingredients while bringing comfort and well-being to skin.

IMPORTANT

- Select the regenerate or calm Thermessence according to skin type and needs.
- It is important to ask the client if she/he is claustrophobic. If that is the case, do NOT apply mask to eyes and mouth.
- The Concentrate Thermessence can be used with indirect saturation (Infraderm/high frequency current) to stimulate skin for a better penetration of actives. If desired, The Concentrate Thermessence could also be ionized with the galvanic current, 3-4 min on negative, then 3-4 minutes on positive.
- Blend powder with 80ml water at 45° C/113° F.
- The powder-water mixture sets quickly so prepare just before applying.
- Dispose of the excess Mask Thermessence in garbage – not plumbing.
- Thermessence Treatment is recommended for a 6-week course with one treatment per week, or once a month for maintenance, according to skin needs.

treatments

Thermessence Alginate Peel-Off Mask summary table

<p><u>THERMESSENCE regenerate Alginate Peel-Off Mask</u> 402090 - 6 treatments included: 6 Vial Concentrate step 1 6 Massage Cream step 2 6 Alginate Peel-Off Mask step 3</p> <p>Mature skin</p>	<p><u>Functions</u> Firms Regenerates Tones, Brightens Moisturizes Nourishes. Brings vitality back to skin.</p> <p>*Thermal Action . The heat phase encourages the penetration of active ingredients. . The cool phase locks in the active ingredients and gives skin maximum comfort and well-being.</p>	<p><u>Active ingredients</u> - Dermaflux™ - Powerful antioxidant complex (Goji, coffee grains açai, noni, pomegranate, green tea, mangosteen) - Moisturizing complex of amino acids and polysaccharides - Extract of sunflower - Hyaluronic acid - Ceramide 2 - Moisturizing complex of lactic acids and its derivatives. - Vitaminized liposomic complex (A, C and E) - Extract of aloe vera - Vitamin P (Esculin) - Oil of meadowfoam - Shea butter - Soybean oil - Moisturizing cocktail of Asian plants - Marine DNA - Hydrolyzed milk protein - Alginate - Sea salt - Extract of caviar</p>
<p><u>THERMESSENCE calm Alginate Peel-Off Mask</u> 402091 - 6 treatments included: 6 Vial Concentrate step 1 6 Massage Cream step 2 6 Alginate Peel-Off Mask step 3</p> <p>Sensitive/Reactive skin</p>	<p><u>Functions</u> Calms Softens, and decongests. Stimulates micro-circulation. Lessens hypersensitivity. Visibly reduces redness.</p> <p>*Thermal Action . The heat phase encourages the penetration of active ingredients. . The cool phase locks in the active ingredients and gives skin maximum comfort and well-being.</p>	<p><u>Active ingredients</u> Extracts of: - Witch hazel - ivy - Artichoke - mistletoe - Arnica - Calendula - chestnut - Canadian willow - Caviar - Orange flower water - Vitamin P (Esculin) - Vitamin B5 - Aloe vera - Vitamin E - Alginate - Marine salt</p>
<p><u>Directions</u></p> <ol style="list-style-type: none"> Proceed to the usual steps of a facial (make-up removal, cleansing, toning using cotton pads or spraying with Lucas Championnière, exfoliation, steam, blackheads extractions, calming, and sanitizing with Infraderm (high-frequency current)). Optional: apply a warm towel to the face to bring about ostia dilation for 1 minute. Apply Thermessence botanical concentrate and encourage penetration by effleurage or by indirect saturation (Infraderm/ high frequency current) or with the help of the Galvanic current, 3-4 min on negative, then 3-4 min on positive. Apply Thermessence Massage Cream over the entire face, neck, and décolleté and proceed with massage until product is completely absorbed. Remove excess of Massage Cream. If you do not wish to apply mask to eyelids, cover eyes with compresses soaked with calm Perfecting Toner. In a flexi-bowl, mix Thermessence Peel-Off Mask powder with 80 ml of hot tap water (45°C/113°F). Using a spatula, quickly mix the powder and water until a homogeneous consistency is attained. With the spatula, spread the mask uniformly beginning with the middle of the face and ending with the jaw line. Clearly define outside borders. Allow to work up to 20-30 minutes. Lift up the outside borders of the mask and peel off in one piece, from the bottom to the top of face. Rinse thoroughly with luke warm water and wipe with moist gauze pads. Apply the Enhancing Eye & Lip Cream and the FRANCE LAURE End of Treatment Cream appropriate to skin type using effleurage movements. 		

Bio-Laure Freeze-Dried Treatment with Trace Elements

2 formulas : balance or remodel

Bio-Laure is a treatment which combines the technology of lyophilised powders with specific minerals according to skin needs.

Freeze-Dried powder (yeast and/or wheat germ):

- Regulates keratinisation, sebaceous secretions and skin metabolism.
- Improves skin respiration and circulation.

Trace Elements contain a combination of sodium, magnesium, and calcium salts etc. which are specially designed to meet the nutritional needs of tired skin and dull, muddy complexions. The synergy between these physiological biocatalysts meets the requirements of skin cells while ensuring optimal moisturization of the epidermis.

IMPORTANT

- Select a Bio-Laure: Freeze-Dried Treatment with Trace Elements balance or remodel according to skin type and needs.
- During the exfoliation resting phase, mix one vial of Freeze-Dried powder with one vial of Trace Elements until thoroughly blended.
- Allow the mixture of Freeze-Dried powder and Trace Elements to rest so that the powder can rehydrate.
- For maximum results, use the saturating method of indirect massage (infraderm-high frequency current).
- For the Bio-Laure balance treatment; gently massage the mask and cover with a towel moistened with lukewarm water. Allow to rest up to 20 minutes.
- For the Bio-Laure remodel treatment; wait for 10 minutes, moisten hands and carry out effleurage movements or lymphatic drainage.
- Bio-Laure: Freeze-Dried Treatment with Trace Elements is ideal for a 6-week treatment course with one treatment per week or once a month for maintenance according to skin needs.

treatments

Bio-Laure Freeze-Dried Treatment with Trace Elements

<p><u>BIO-LAURE balance Freeze-Dried Treatment with Trace Elements</u> 109041 - 6 treatments included: 6 Freeze-Dried powder step 1 6 Trace Elements liquid step 1 6 Masks step 2</p> <p>Combination/ Oily/Acne prone skin</p>	<p><u>Functions</u> Normalises sebaceous secretions. Brings about anti-free radical action. Heals, moisturizes, softens, and regenerates. Antiseptic, anti-inflammatory and anti-bacterial.</p> <p>*Bio-Laure is the ideal treatment for smokers, menopausal women, stressed skins, and those recovering from a long illness.</p>	<p><u>Active ingredients</u> - Salts of magnesium, sodium - Salts of calcium, potassium, cobalt - Yeast extract - Vitamins A - Vitamins C (Magnesium Ascorbyl Phosphate) - Wheat germ powder - Kaolin - Blackberry extract - Lemon extract - Milk protein - Alginates</p>
<p><u>BIO-LAURE remodel Freeze-Dried Treatment with Trace Elements</u> 109061 - 6 treatments included: 6 Freeze-Dried powder step 1 6 Trace Elements liquid step 1 6 Masks step 2</p> <p>Mature skin</p>	<p><u>Functions</u> Lessens the appearance of wrinkles. Regenerates. Improves microcirculation. Oxygenates, nourishes, brightens, provides suppleness, heals, softens, soothes, and moisturizes. Has a powerful anti-free radical action. *Bio-Laure is the ideal treatment for smokers, menopausal women, stressed skins, and those recovering from a long illness.</p>	<p><u>Active ingredients</u> - Lemon extract - Thyme extract - Yeast extract - Marine collagen - Salts of potassium, sodium, magnesium, cobalt, manganese - Wheat germ powder - Extracts of wheat germ and almond - Avocado oil - Soy glycine - Squalane (derived from olive oil) - Shea butter - Vitamin E</p>
<p><u>Directions</u></p> <ol style="list-style-type: none"> 1. Proceed to the usual steps of a facial (make-up removal, cleansing, toning, exfoliating, spraying with Lucas Championnière, or steaming, blackhead extraction, calming, and sanitizing with Infraderm high-frequency current). 2. In a cup, mix one vial of lyophilized powder with one vial of trace elements until a homogeneous consistency is obtained. Allow the mixture of lyophilized powder and trace elements to rest so that the powder can rehydrate (2 to 5 minutes). 3. Using a moistened mask brush, spread the mixture on face, neck, and décolleté. 4. Use effleurages with or without Infraderm high-frequency current (indirect saturation method) for 4 to 6 minutes. Leave residue on skin – the product should not be completely absorbed. Do not rinse. 5. Using a moistened mask brush, apply Bio-Laure Mask (step 2) to face, neck, and décolleté. 6. For the <u>Bio-Laure balance treatment</u>; lightly massage the Mask. Humidify gauze or towel with lukewarm water and apply over Mask so it doesn't dry. Leave on for 20 minutes. <p>For the <u>Bio-Laure remodel treatment</u>; after a 10 minutes resting phase, moisten hands to carry out massage movements for 5 to 10 minutes to encourage penetration of the active ingredients.</p> <ol style="list-style-type: none"> 7. Rinse abundantly with lukewarm water. 8. Pulverize FRANCE LAURE Perfecting Toner with the Lucas Championnière or apply it with cotton pads. 9. Apply the Enhancing Eye & Lip Cream and FRANCE LAURE End of Treatment Cream according to skin type. 		

Super-Hydrating Algae Treatment

2 products : Algae Mask 6.15oz and Plastifying Lotion 8.45fl.oz

Super-Hydrating Algae Treatment is a cocktail of vital elements. Fucus vésiculosus (a type of seaweed) used in the mask is rich in trace elements: copper, chrome, zinc, selenium, iron, manganese, iodine, folic acid, and vitamins B-complex and C.

The combination of Algae Mask with Plastifying Lotion has active ingredients which contribute to improve natural skin elasticity:

- Remineralises
- Revitalises
- Stimulates
- Moisturizes top and deep layers
- Antibacterial action

IMPORTANT

- Effectively moisturizes all dehydrated skin types.
- Algae Mask must be applied in 2 stages:
Before and after the application of 4 x 4 gauze pads which have been moistened with lukewarm water.
- Plastifying Lotion must be sprayed generously onto the final layer of Algae Mask.
- Insure that skin is free from any greasy residue before applying this mask.
- Important: If a massage is desired, proceed with massage after the application of the Super Hydrating Algae Mask.
- Gauze pads should be removed starting from the neck upwards.
- Super-Hydrating Algae Treatment is recommended for a 6-week course with one treatment per week for very de-hydrated skin or once a month for maintenance, according to skin needs.
- Counter-indication: allergy to iodine

treatments

Super-Hydrating Algae Treatment summary table

<p><u>Super-Hydrating Algae Treatment</u> 106080K - 10 treatments</p> <ul style="list-style-type: none"> - Algae Mask 106081 - 6.15oz - Plastifying Lotion 402011 - 8.45 fl.oz <p>All skin types Contraindications: allergy to iodine</p>	<p><u>Functions</u></p> <p>Moisturizes superficially and in depth. Improves natural skin elasticity. Remineralises, revitalises, and stimulates. Anti-bacterial action.</p> <p>*Important source of trace elements.</p>	<p><u>Active ingredients</u></p> <ul style="list-style-type: none"> - Algae extract (Fucus vesiculosus) - Alginate - Extract of angelica - Salts of calcium, ammonia, and manganese
<p><u>Directions</u></p> <ol style="list-style-type: none"> 1. Proceed to the usual steps of a facial (make-up removal, cleansing , toning using cotton pads or spraying with Lucas Championnière , exfoliation, steamer, blackhead extraction , calming , sanitizing with Infraderm high -frequency current) 2. Apply the Aqueous Concentrate appropriate to skin type and encourage penetration with effleurage movements, or if desired, ionise it with the Galvanic Current 3-4 min on negative, 3-4 minutes on positive. 3. Cover eyes with compresses moistened with calm Perfecting Toner. Using a mask brush, apply Super-Hydrating Algae Treatment Mask, to face, neck,and décolleté. 4. Moisten 3 (4x4) gauze pads with lukewarm water and apply to face and neck in these 3 sections: <ul style="list-style-type: none"> #1 cover forehead to the tip of the nose. #2 cover the lower part of the face from tip of the nose to chin. #3 Cover neck and décolleté, pulling gently on gauze for a tightening effect. 5. Apply a second layer of Super-Hydrating Algae Treatment Mask to the gauze pads. 6. Spray a generous quantity of Super-Hydrating Algae Plastifying Lotion to face, neck, and décolleté. 7. Allow to work up to 20 minutes. 8. Remove gauze pads starting from the neck to the top part of the face. 9. Cleanse thoroughly with lukewarm water. To facilitate complete mask removal, pulverize FRANCE LAURE Perfecting Toner with the Lucas Championnière or apply it with cotton pads. Blot skin dry. 10. Apply the Enhancing Eye & Lip Cream and FRANCE LAURE End of treatment Cream appropriate to skin type with effleurage movements. <p>If a facial massage is desired, proceed after step 9 using the Facial Massage Cream. Leave massage cream residue on skin as End of Treatment Cream.</p>		

table

Collagen BIOMATRICES

3 products : Collagen - Myo-Lift or Eye Pads

Collagen is the most important part of human skin structure. It is found wherever firmness plays an important role in the organism. It gives firmness and elasticity to skin.

The BIOMATRICE: Collagen and Eye Pads,

are products which contain native collagen at 97.9% which is obtained by a patented process. This native collagen is in its natural form; it is neither synthetic nor hydrolysed. It keeps its original tridimensional structure for better cellular regeneration. It is similar to the collagen found in tissue and is perfectly compatible with skin structure (97.9 % identical to human collagen). It ensures firmness, suppleness, cohesion and moisturization. It is an excellent ally against aging.

BIOMATRICE: Myo-Lift,

Contains native collagen at 97.9% and Myoxinol™, an oligopeptide complex. This freeze-dried complex is added to the collagen layer making skin smooth, toned, and supple. Myoxinol™ lessens the appearance of fine lines and wrinkles and slows the appearance and formation of new wrinkles for more than 24 hours by reducing the muscular contractions which cause expression lines, like botulinum toxin. As well, because of its active biological ingredients, Myoxinol™ postpones signs of aging.

BIOMATRICE of Collagen produces an immediate moisturizing and firming effect; lessens wrinkles and fine lines; decreases redness; gives epidermis a glowing and velvety look; improves texture; and provides a fresh look.

IMPORTANT

- It is important to protect BIOMATRICE from humidity and direct light during storage.
- Manipulate BIOMATRICE with dry hands. This final product is obtained by lyophilisation.
- To obtain optimal results, do not massage with cream and do not leave any oily residue BEFORE applying BIOMATRICE.
- When applying, moisten BIOMATRICE with calm Perfecting Toner. Rehydration allows collagen to penetrate skin.
- Eliminate bubbles using a spatula to ensure perfect diffusion over the entire face.
- BIOMATRICE must be completely moistened and stay on moist during resting period.
- Recommended as a 6-week course of treatment, one treatment per week.
- Schedule 2 to 3 treatments per year to maintain results.
- As of 30 years of age, it is recommended to begin treatments as a means of prevention.
- BIOMATRICE is highly recommended after a treatment of photo-rejuvenation (laser) or micro-dermabrasion.

treatments

Biomatrices summary table

<p><u>BIOMATRICE Myo-Lift remodel</u> 402074 - 1 un.</p> <p>Mature skin</p>	<p><u>Functions</u> Dampens muscular contractions and softens expression lines. Lessens the appearance of wrinkles and fine lines. Slows biological aging processes such as the appearance and forming of new wrinkles for 24 hours. Skin becomes smooth, toned, and supple. *Excellent professional treatment in synergy with Myo-Lift home regimen and photo rejuvenation (laser) *An application of Biomatrice Myo-Lift is a must before an evening out.</p>	<p><u>Active ingredients</u></p> <ul style="list-style-type: none"> - Native collagen (97.9%) - Mγoxinol™
<p><u>BIOMATRICE Collagen</u> 402073 - 1 un.</p> <p>All skin types</p>	<p><u>Functions</u> Has an immediate moisturising and toning effect. Diminishes wrinkles, fine lines, and redness. Gives a renewed glow and velvety texture to epidermis. Improves skin texture. Freshens.</p> <p>*The Biomatrice Collagen is highly recommended for microdermabrasion / photorejuvenation treatments.</p>	<p><u>Active ingredients</u></p> <ul style="list-style-type: none"> - Native collagen (97.9%) - Allantoin - Vitamin B5 (panthenol)
<p><u>Directions</u></p> <ol style="list-style-type: none"> 1. Proceed to the usual steps of a facial (make-up removal, cleansing, toning using cotton pads or spraying with Lucas Championnière, exfoliation, steam, comedone extraction, calming, and sanitizing with Infraderm high frequency current). 2. Apply the Aqueous Concentrate appropriate to skin needs and manually encourage penetration especially on wrinkles, dehydrated areas, scars, etc. or if desired, ionise it with the Galvanic Current 3-4 min on negative, 3-4 minutes on positive. 3. With very dry hands unwrap Biomatrice Collagen or Myo-Lift. 4. Fold the Biomatrice in two along its length. 5. Take correct measurements. Using a fingernail, mark on the sheet the tip of the nose and the bottom of the chin. Leave an empty space (approx 1 cm) between the hairline and the top of the collagen sheet. The sheet will stretch and will cover this free space when moistened. 6. Using scissors, cut vertically from the bottom of the sheet to the chin mark and cut a small horizontal slit at the nose mark to free nostrils. 7. Using a brush or a roller made from 2 moistened gauze pieces, gradually moisten the Biomatrice with calm Perfecting Toner. Start at the nose, the upper section, the lower section, then proceed to the middle section of the face towards the temples and the neck. 8. To ensure perfect diffusion on the entire face, eliminate air bubbles with a spatula. 9. Leave on up to 20-30 minutes. Biomatrice must be thoroughly moistened and stay moist during the entire resting phase. Use the Vapoderm (steamer) without ozone or calm Perfecting Toner as needed. 10. Remove the Biomatrice beginning at the base of the neck and peeling upwards toward the forehead. 11. Do not rinse. 12. Apply the Enhancing Eye & Lip Cream and FRANCE LAURE End of treatment Cream appropriate to the skin using facial effleurage movements*. <p>* If a facial massage is desired, proceed with the massage AFTER removing the Biomatrice Mask. Leave Massage Cream residue on skin, as an End of Treatment Cream.</p>		

Collagen Eye Pads remodel summary table

<p><u>Collagen Eye Pads remodel</u></p> <p>402075 - 1 pair</p> <p>All skin types</p>	<p><u>Functions</u></p> <p>Softens wrinkles and fine lines. Leaves a tightened sensation and a velvety finish. Allows optimal moisturization. Gives a sparkling look with its brightening effect.</p> <p>*The Collagen Eye/Lip Pads can be applied to lips to confer the same benefits as to Eye contour.</p>	<p><u>Active ingredients</u></p> <ul style="list-style-type: none"> - Native collagen (97.9%) - Allantoin - Vitamin B5 (Panthenol)
<p><u>Directions</u></p> <ol style="list-style-type: none"> 1. Remove makeup. Cleanse and Tone face, neck and décolleté. 2. Exfoliate eye contour with Eye & Lip Gommage. 3. As needed, apply the Aqueous Concentrate appropriate to skin needs and encourage penetration manually, especially on wrinkles. You may also ionise the Aqueous concentrate with the galvanic current. Use th e eye electrode 3-4 min on negative, 3/4 min on positive. 4. Unwrap Collagen Eye Pads with very dry hands. 5. Using a brush or a roller made from two moist gauze pads, gradually moisten Collagen Eye Pads with the calm Perfecting Toner. 6. To ensure complete diffusion, use a spatula to eliminate air bubbles. 7. Leave on up to 20-30 minutes. The Collagen Eye Pads must be thoroughly moistened and remain so during the entire resting phase. Re-apply calm Perfecting Toner if necessary. 8. Remove Collagen Eye Pads. 9. Do not rinse. 10. Apply FRANCE LAURE Enhancing Eye & Lip Cream using effleurage movements. Follow with the FRANCE LAURE End of Treatment Cream according to skin needs on Face, Neck and Decollete. 		

table

Protocell Second Skin Mask

3 formulations : regenerate, moisturize or illuminate

Protocell : Second Skin Mask is a treatment which adheres perfectly to the face like a second skin. Containing a powerful serum, it uniformly and effectively diffuses the active ingredients providing a treatment experience combining innovation and performance.

Obtained by natural fermentation of coconut milk, the biocellulose fibre measures 20mm in diameter which is smaller than some fine lines or wrinkles. The biocellulose fiber has an astonishing power of absorption because of its nanostructure which gives it an increased absorption capacity. It can retain a volume up to 100 times its dry weight. This is approximately 10 times more than traditional non-woven masks.

IMPORTANT

- Select Protocell Second Skin Mask, according to skin type and needs.
- Do not leave any oily residue on skin before applying this Mask.
- Remove Protocell from packaging (pouch) and put aside to be used later.
- Unfold the Mask, remove and dispose of the blue plastic film.
- Apply Protocell, with smooth side directly on skin and protective white nylon upwards.
- Remove the white nylon layer and reposition Mask.
- The Mask can safely be removed and repositioned as needed.
- Remove all air bubbles with a spatula to ensure adhesion of Protocell.
- Optional: Protocell is ionisable starting with negative mode and ending with positive - for few minutes only - so that Mask does not dry out. After the ionisation, allow Protocell to work for the suggested rest period.
- Retrieve the remaining serum from the pouch and proceed with a hand massage or use the serum on face, neck and décolleté at the end of the treatment.

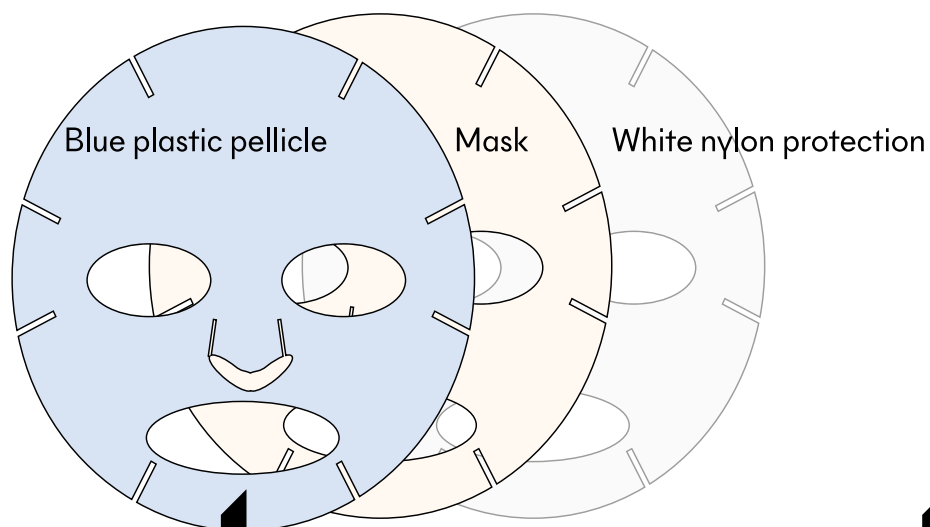

treatments

ProtoCell summary table

<p><u>PROTOCELL regenerate</u> <u>Second Skin Mask</u> 421000 - 5 masks (2 pieces each for Face and Neck coverage)</p> <p>Mature skin</p>	<p><u>Functions</u></p> <p>Prevents the signs of aging.</p> <p>Brings back skin firmness and a healthy youthful look.</p>	<p><u>Active ingredients</u></p> <ul style="list-style-type: none"> - Fucogel® - Glycerin - PhytoCellTEC™ (apple stem cells) - Extract of blueberry (Myrtil) - Lactic acid
<p><u>PROTOCELL moisturize</u> <u>Second Skin Mask</u> 422000 - 5 masks (2 pieces each for Face and Neck coverage)</p> <p>All skin types</p>	<p><u>Functions</u></p> <p>Moisturizes Nourishes Softens Heals Calms</p>	<p><u>Active ingredients</u></p> <ul style="list-style-type: none"> - Fucogel® - Glycerin - Hyaluronic Acid - Aloe Vera - Collagen
<p><u>PROTOCELL illuminate</u> <u>Second Skin Mask</u> 423000 - 5 masks (Face only)</p> <p>All skin types</p>	<p><u>Functions</u></p> <p>Unifies, brightens, protects against attacks from free radicals and the environment.</p> <p>Stimulates cellular renewal.</p> <p>Energizes skin.</p> <p>Gives skin a youthful glow.</p>	<p><u>Active ingredients</u></p> <ul style="list-style-type: none"> - Fucogel® - Glycérine - Delentigo™ - Lemon extract - Lecithin - Soya isoflavone
<p><u>Directions</u></p> <ol style="list-style-type: none"> 1. Proceed to the usual steps of a facial (make -up removal, cleansing , toning using cotton pads or spraying with Lucas Championnière , exfoliation, steamer, blackhead extraction , calming , sanitizing with Infraderm high-frequency current) 2. If desired, apply the Aqueous Concentrate appropriate to the skin needs and encourage penetration with modelage movements or with the indirect infraderm high frequency current. <p>Optional : you may ionise the Aqueous Concentrate with the galvanic current, 3-4 min on negative, 3-4 min on positive.</p> <ol style="list-style-type: none"> 3. Unwrap ProtoCell Second Skin Mask and put the pouch aside. 4. Unfold the mask and throw out the blue plastic layer. 5. Apply the Mask to the entire face and neck with the smooth-textured side on the skin and the white nylon protection facing upwards, away from the skin. Remove the nylon layer and reposition the Mask correctly. 6. Using a spatula, remove air bubbles so that ProtoCell Second Skin Mask can adhere completely. 7. Place cotton pads moistened with calm Perfecting Toner on eyes and allow to work up to 20-30 minutes. 8. Remove ProtoCell Second Skin Mask starting at the bottom. 9. Do not rinse away the excess serum of the ProtoCell Second Skin Mask. 10. Collect the excess serum remaining in the pouch and proceed with facial massage movements to help penetration of active ingredients. 11. Apply the Enhancing Eye & Lip Cream and the FRANCE LAURE End of treatment Cream appropriate to skin needs with effleurage movements. 		

Cost Analysis - per Product/Treatment

Product/Cleansing Milks	Code	Price	Size	Number of Treatments	Quantity by Treatment	Cost by Treatment
Cleansing Milk moisturize	101033	\$26,95	16.9fl.oz	100	0.17fl.oz	\$0,27
Cleansing Milk balance	101043	\$26,95	16.9fl.oz	100	0.17fl.oz	\$0,27
Cleansing Milk regenerate	701011	\$37,70	16.9fl.oz	100	0.17fl.oz	\$0,38
Cleansing Milk calm	101053	\$26,95	16.9fl.oz	100	0.17fl.oz	\$0,27

Product/Perfecting Toners	Code	Price	Size	Number of Treatments	Quantity by Treatment	Cost by Treatment
Perfecting Toner moisturize	102083	\$26,95	16.9fl.oz	100	0.17fl.oz	\$0,27
Perfecting Toner balance	102003	\$26,95	16.9fl.oz	100	0.17fl.oz	\$0,27
Perfecting Toner regenerate	702011	\$37,70	16.9fl.oz	100	0.17fl.oz	\$0,38
Perfecting Toner calm	102023	\$26,95	16.9fl.oz	100	0.17fl.oz	\$0,27

Produit/Les Exfoliants PRO	Code	Price	Size	Number of Treatments	Quantity by Treatment	Cost by Treatment
Dermolyse Deep Peeling	111011A	\$234,80	25 tr.	25	2 x tsp Powder #1 & #2 0.1fl.oz Liquid #1 & #2	\$9,39
Enzymatic Fruit Exfoliant	111001K	\$86,15	Liquid 8.45fl.oz + Powder 7oz	40	2 x tsp Powder / 5 g + 0.17fl.oz liquid	\$2,15
IPeel 2 in 1 Chemical Rubbing	111060	\$42,00	8.45fl.oz	50	0.17fl.oz	\$0,84
Propeel AHA Renewal Chemical Exfoliant	708031	\$78,60	8.45fl.oz	50	0.17fl.oz	\$1,57

Cost Analysis - per Product/Treatment

Product/Concentrates	Code	Price	Size	Number of Treatments	Quantity by Treatment	Cost by Treatment
Aqueous Concentrate moisturize	107012	\$37,70	12 x 0.08fl.oz	12	1 vial of 0.08fl.oz	\$3,14
Aqueous Concentrate balance	107022	\$37,70	12 x 0.08fl.oz	12	1 vial of 0.08fl.oz	\$3,14
Jouvence Aqueous Concentrate regenerate	707072	\$39,85	12 x 0.08fl.oz	12	1 vial of 0.08fl.oz	\$3,32
Aqueous Concentrate calm	107082	\$43,10	12 x 0.08fl.oz	12	1 vial of 0.08fl.oz	\$3,59
C+ Detox Aqueous Concentrate	107092	\$39,30	12 x 0.08fl.oz	12	1 vial of 0.08fl.oz	\$3,28

Product/Massage	Code	Price	Size	Number of Treatments	Quantity by Treatment	Cost by Treatment
Facial Massage Cream	105091	\$32,30	6.15oz	19	10 ml / 9gr.	\$1,70

Product/Mask	Code	Price	Size	Number of Treatments	Quantity by Treatment	Cost by Treatment
Cooling Gel Mask	116011	\$37,70	6.15oz	17	10 ml / 10 gr	\$2,28
Sebo-Control Cream Mask	106041	\$37,70	6.15oz	16	10 ml / 11 gr	\$2,36
Repairing Cream Mask	113041	\$48,50	6.15oz	17	10 ml / 10 gr	\$2,85

Cost Analysis - per Product/Treatment

Product/PRO Treatments	Code	Price	Size	Number of Treatments	Quantity by Treatment	Cost by Treatment
ACTIDERM: Oxygenating Treatment	111082	\$59,25	7.6fl.oz	45	8 pompes / 0.17fl.oz	\$1,32
THERMESSENCE: Alginate Peel-off Mask - regenerate - calm	402090 402091	\$102,35	6 Tr.	6	1 Tr.	\$17,06
BIO-LAURE: Freeze-dried Treatment with Trace Elements - balance - remodel	109041 109061	\$104,35	6 Tr.	6	1 Tr.	\$17,39
Super-Hydrating Algae Treatment	106080K	\$51,70	Algae Mask 6.15oz + Plastifying Lotion 8.45fl.oz	10 Tr.	17,5 ml /17,5 gr. Algae Mask + 0.68fl.oz Plastifying Lotion	\$5,17
BIOMATRICE: Myo-lift	402074	\$22,65	1 Tr.	1 Tr.	1	\$22,65
BIOMATRICE: Collagen	402073	\$22,65	1 Tr.	1 Tr.	1	\$22,65
PROTOCELL: Second Skin Mask - regenerate - moisturize - illuminate	421000 422000 423000	\$78,00	5 Tr.	5 Tr.	1 Tr.	\$15,60

Cost Analysis - per Product/Treatment

Product/Eye & Lip	Code	Price	Size	Number of Treatments	Quantity by Treatment	Cost by Treatment
Enhancing Eye & Lip Cream remodel	303020	\$32,30	0.5oz	75	0,2ml/ 0,2g	\$0,43
Enhancing Eye & Lip Exfoliant	112060	\$18,85	1.75oz	16	0.1fl.oz/ 2,5g	\$1,18
Enhancing Eye & Lip Serum remodel	303021	\$32,30	0.5fl.oz	75	0.007fl.oz/ 0,2ml	\$0,43
PRO Collagen Eye Pads	402075	\$6,75	1 pair	1	1 pair	\$6,75
Eye & Lip Make-Up Remover Gel remodel	303023	\$15,75	1.75oz	20	0.1fl.oz/ 2,5g	\$0,79

Product/End of Treatment Creams	Code	Price	Size	Number of Treatments	Quantity by Treatment	Cost by Treatment
End of Treatment Cream moisturize	105031	\$33,95	6.15oz	175	1,5 ml / 1 g	\$0,19
End of Treatment Cream balance	104001	\$32,30	6.15oz	175	1,5 ml / 1 g	\$0,18
End of Treatment Cream nourish	104071	\$32,30	6.15oz	175	1,5 ml / 1 g	\$0,18
Jouvence End of Treatment Cream regenerate	705011	\$56,00	6.15oz	175	1,5 ml / 1 g	\$0,32
End of Treatment Cream calm	105071	\$37,70	6.15oz	175	1,5 ml / 1 g	\$0,22

Cost Analysis - per Product/Treatment

Product/Protect	Code	Price	Size	Number of Treatments	Quantity by Treatment	Cost by Treatment
Revolusolaire30 Day-to-Day	101521	\$28,25	6.75fl.oz	100	0.07fl.oz	\$0,28
Revolusolaire50 Intense	101522	\$29,65	6.75fl.oz	100	0.07fl.oz	\$0,30
Revolusolaire Complexion Corrector rose-beige	101501	\$21,50	0.5oz	16	0.03fl.oz/ 0,9 g	\$1,34
Revolusolaire Complexion Corrector Dark-beige	101502	\$21,50	0.5oz	16	0.03fl.oz/ 0,9 g	\$1,34



Home skin care Products

Skin has changing needs throughout a lifetime, some of which are temporary, some permanent, FRANCE LAURE simplifies our lives.

With categories created according to need, everything is possible. They can be combined together and provide all the necessary flexibility.

home

Cleansing Milk/Gel/Mousse

Morning and evening, apply cleanser to face, neck, and décolleté.

- Massage using gentle circular motions.
- Rinse with lukewarm water. Blot skin dry.
- Follow with Perfecting Toner.

Perfecting Toner

Morning and evening, after cleanser or at any other time during the day.

- Shake well before using.
- Spray Perfecting Toner directly onto make-up free skin or using a cotton pad to face, neck, and décolleté.
- Follow with appropriate Intense or Silky Serum.

Enhancing Eye & Lip

Morning and /or evening

- After applying Perfecting Toner and before Serum.
- Apply to clean eye contour and around the mouth.
- Pat gently with finger tips until completely absorbed.

If there are visible under-eye bags or circles, use ENHANCING EYE & LIP SERUM.

If there are fine lines and wrinkles, use ENHANCING EYE & LIP CREAM.

These two products can be layered for optimal results.

Intense or Silky Serum

- Morning and evening, following Perfecting Toner and after applying Enhancing Eye & Lip products
- Shake well before using.
- Place an amount of Serum in the palm of the hand, and apply to cleansed and toned face, neck, and décolleté.
- Follow with the appropriate Harmonizing or Repairing Cream or Mask.

routine

Harmonizing Cream or Fluid

In the morning, after Intense or Silky Serum.

- Apply Harmonizing Cream to face, neck, and décolleté using gentle circular motions.
- Follow with Révolusolaire and apply make-up, if desired.

Repairing Cream

- In the evening, following the Intense or Silky Serum.
- Apply Repairing Cream to face, neck, and décolleté massaging gently.
- Use gentle circular upwards motions to ensure penetration.

Targeted Corrector Treatment

Apply topically to each pimple

- After skin cleansing and toning, or after exfoliation and toning, or after using Serum.

In the MORNING, apply by using patting motions to blend with skin color.

At NIGHT, apply and leave on for 20 minutes or allow to stay on all night.

BEFORE THE MASK, apply a generous layer to each pimple or pustule without massaging.

Once or twice a week

Exfoliant

Use Exfoliant once or twice a week or as needed; after the Cleanser.

- Apply Exfoliant, according to recommendations ,to cleansed face, neck, and décolleté.
- Rinse thoroughly with lukewarm water. Tone skin with the appropriate Perfecting Toner.
- Follow with the appropriate Intense or Silky* Serum and Mask.

Mask

Once or twice a week or as needed, after the Intense or Silky* Serum,

- Spread an even layer of Mask to face, neck, and décolleté.
- Leave on for 20 minutes.
- Remove and rinse thoroughly with lukewarm water.
- Follow with Perfecting Toner and other appropriate skin care routine.

(*) If the chosen mask is a cream-mask, the serum applied BEFORE could be Silky or Intense.

If the chosen mask is a gel-mask, the serum applied BEFORE must be Intense.

If the chosen mask is the Purity Effervescent Mask, you must apply the serum after using the mask and toner.

routine



The home skin care collections

moisturize

balance

nourish

regenerate

calm

illuminate

remodel

protect

for him



moisturize is the indispensable line for all skin types

Easy to use, this range is essential to prevent and treat dehydration. It protects skin from cold and its aggressions by external factors.

Dehydrated skin lacks water. This skin condition is very wide spread, affecting almost 90% of the population to a greater or lesser degree, regardless of skin type.

In this line, we like...

DERMAFLUX

It regulates skin moisturization regardless of the environment thus ensuring maintenance of cellular homeostasis. It responds to needs brought about by environmental changes by regulating skin moisture and helping to preserve vital water, even in the most demanding and dry conditions.

GLYCOSAMINOGLYCANS and HYALURONIC ACID

Retain and maintain water in tissue.

VITAMINIC LIPOSOMIC COMPLEX

(phospholipidique, vitamines A, C & E)

It acts as a vector for various active ingredients. The liposomes in the vitaminized liposomic complex transport vitamins A, C and E into the epidermal cells. It is antioxidant, stimulates cellular renewal, prevents skin drying, stimulates collagen synthesis, and gives a glow to the complexion.

ALOE VERA

It has an unusual composition: 99% water. The remaining 1 % is a powerful synergy of 150 various elements: 12 vitamins A, B1, B2, B3, B12, C and E..., numerous minerals and trace elements, calcium, sodium, chlorine, manganese, magnesium, copper, chrome, zinc, selenium, phosphorus, potassium, iron... and more than 18 amino acids.

COLLAGEN (Protocell moisturize)

For its exceptional moisturizing and film-forming properties and because it refills dehydrated cells in the epidermis.

NATURAL CUCUMBER EXTRACT

It has powerful moisturizing, soothing, anti-inflammatory, softening, and astringent properties. Rich in vitamins and minerals, it contains amino acids which reinforce skin resistance and make it a very good antioxidant by destroying free radicals which are responsible for skin aging.

<p><u>Cleansing Milk</u> 101032 - 8.45fl.oz 101033 - 16.9fl.oz (pro)</p> <ul style="list-style-type: none"> • All skin types • dehydrated 	<p><u>Functions</u> Cleanses, calms, maintains hydro-lipidic equilibrium and skin suppleness.</p>	<p><u>Active ingredients</u> - Extract of linden flower - Squalane (olive oil) - Soybean oil</p>
<p><u>Cleansing Mousse</u> 112072 - 7.61fl.oz</p> <ul style="list-style-type: none"> • All skin types • dehydrated 	<p><u>Functions</u> Cleanses, eliminates impurities, maintains hydro-lipidic film and skin softness. This foaming cleanser is ideal for combination skin and for use in the shower.</p>	<p><u>Active ingredients</u> - Cocktail of Asian plants - Moisturizing complex of lactic acid and its derivatives - Extract of carrot, green tea, Ginkgo biloba - Fermented Thermus thermophilus - Extracts of arnica, calendula, blueberry, linden, calendula, chamomile, cucumber - Cranberry enzymes - Derivatives of oatmeal amino acids - Vitamin B5 - Aloe vera.</p>
<p><u>Perfecting Toner</u> 102082 - 8.45fl.oz 102083 - 16.9fl.oz (pro)</p> <ul style="list-style-type: none"> • All skin types • dehydrated 	<p><u>Functions</u> Revives and tones epidermis. Skin is refreshed and glowing.</p>	<p><u>Active ingredients</u> - Dermaflux™ - Powerful antioxidant complex - Extract of carrot and jasmine - Beehive complex - Orange flower water - Vitamin B5 - Aloe vera</p>
<p><u>Intense Serum</u> 107010 - 1fl.oz <u>Aqueous Concentrate</u> 107012 - 12 x 0.08fl.oz (pro)</p> <ul style="list-style-type: none"> • All skin types • dehydrated 	<p><u>Functions</u> Prevents and protects skin from the damaging effects of dryness. Refreshes epidermis. Reinforces the skin barrier against free radicals attack.</p>	<p><u>Active ingredients</u> - Dermaflux™ - Powerful antioxidant complex - Moisturizing complex of lactic acid and polysaccharides - Extract of sunflower - Hyaluronic acid - Ceramide 2 - Vitaminized liposomal complex(A, C & E) - Moisturizing complex of lactic acid and its derivatives - Aloe vera - Vitamin P (esculin)</p>
<p><u>Harmonizing Cream</u> 112102 - 1.75oz</p> <ul style="list-style-type: none"> • All skin types • dehydrated 	<p><u>Functions</u> Ensures and maintains moisture equilibrium. Plumps, moisturizes, and softens. Lends suppleness and fresh feeling. Instantly comforting.</p>	<p><u>Active ingredients</u> - DermaFlux™ - Oils of argan and meadowsweet - Glycosaminoglycans - Hyaluronic acid - Shea butter - Oil of caviar - Aloe vera - Vitamins A, B5, E</p>
<p><u>Repairing Cream</u> 105032 - 1.75oz <u>End of Treatment Cream</u> 105031 - 6.15oz (pro)</p> <ul style="list-style-type: none"> • All skin types • dehydrated 	<p><u>Functions</u> Regenerates, moisturizes, tones, and nourishes.</p>	<p><u>Active ingredients</u> - Hydrolyzed milk protein - Cocktail of Asian plants (bamboo, lotus, water lily) - marine DNA - Shea butter - Soybean oil - Vitaminized phospholipidic complex (A, C & E) - Vitamin E</p>
<p><u>Cooling Gel Mask</u> 116012 - 1.75oz 116011 - 6.15oz (pro)</p> <ul style="list-style-type: none"> • All skin types • Eye contour 	<p><u>Functions</u> Prevents and maintains moisture levels. Stimulates and reinforces cellular renewal. Decongests, calms, and softens. **Use 1 to 3 times per week or as needed. **Can replace night cream 1 to 3 times per week.</p>	<p><u>Active ingredients</u> - Beehive complex (honey, royal jelly, propolis) - Extracts of carrot and chestnut - Cocktail of Asian plants (bamboo, lotus, and water lily) - Extract of grapefruit pits - Essential oil of orange - Vitamin B5 and E - Aloe vera</p>
<p><u>moisturize</u> <u>Discovery Kit</u></p> <p>99 - 5 products</p> <ul style="list-style-type: none"> • All skin types 	<p><u>contents</u> Cleansing Milk 30ml/1fl.oz. Perfecting Toner 30ml/1fl.oz. Harmonizing Cream 15g/0.5oz. Repairing Cream 15g/0.5oz. Enhancing Eye & Lip Mask + 2 trial size (1 mask and 1 exfoliant)</p>	<p><u>Use</u> Discover the range. This treatment kit is sufficient for 1 to 2 weeks use. Use for air travel - this kit contains quantities which conform to current regulations for hand luggage.</p>



This line consists of ingredients which respond to specific needs in all skin zones.

The balance line responds to the needs of combination to oily, acne-prone skin by providing daily skin care which regulates sebaceous secretions, matifies, refines skin texture and treats comedones.

In this line, we like...

The MEADOWSWEET, IRIS, ZINC and SULFUR.

For their healing, cleansing, and anti-acne properties.

The CAMPHOR

It is stimulating, antiseptic, antibacterial, calming, disinfects skin, soothes irritations, and fights itching.

The LEMON EXTRACT

Its extract has toning, bactericidal, brightening, firming softening, seboeregulating, antiseptic, astringent, moisturizing, and anti-inflammatory properties.

The KAOLIN

This is white clay, rich in iron, calcium potassium, magnesium and silicium. It is used in cosmetics because it has antiseptic, anti-inflammatory and absorbent properties. It facilitates wound healing and softens skin.

The ROSEMARY EXTRACT

Its extract is known for its powerful antioxidant properties. It is also dermo-purifying, toning, stimulating, antimicrobial, and anti-inflammatory.

<p><u>Cleansing Gel</u> 112032 - 8.45fl.oz</p> <ul style="list-style-type: none"> • Combination/Oily • Acne prone 	<p><u>Functions</u> Cleanses, purifies, reduces overproduction of oily secretions, dissolves mucosal plugs, heals and clarifies.</p>	<p><u>Active ingredients</u></p> <ul style="list-style-type: none"> - Oatmeal amino acid - Extract of arnica flower - Lemon - Green tea - Ivy - Calendula - Meadowsweet - Lichen - Horsetail - Ginkgo biloba - Apricot - Thyme - Rosemary - Grapefruit pits - Aloe Vera - Beehive complex (Royal jelly, Honey, Propolis) - Fermented Thermus Thermophilus - Moisturizing complex of lactic acid and its derivatives - Vitamin B5.
<p><u>Cleansing Milk</u> 101043 - 16.9fl.oz (pro)</p> <ul style="list-style-type: none"> • Combination/Oily • Acne prone 	<p><u>Functions</u> Gently removes makeup and impurities, refreshes, and smoothes without scraping. Skin regains healthy and luminous appearance.</p>	<p><u>Active ingredients</u></p> <ul style="list-style-type: none"> - Extract of cucumber - Squalane (derived from olive oil) - Soybean oil
<p><u>Perfecting Toner</u> 102002 - 8.45fl.oz 102003 - 16.9fl.oz (pro)</p> <ul style="list-style-type: none"> • Combination/Oily • Acne prone 	<p><u>Functions</u> Matifies skin. Leaves skin feeling clean. Gives skin a healthy luminous appearance.</p>	<p><u>Active ingredients</u></p> <ul style="list-style-type: none"> - Extracts of burdock - Extracts of blackberry - Extracts of thyme - Extracts of rosemary - Extracts of witch hazel - Derivates of oatmeal amino acids
<p><u>Intense Serum</u> 107020 - 1fl.oz <u>Aqueous Concentrate</u> 107022 - 12 x 0.08fl.oz (pro)</p> <ul style="list-style-type: none"> • Combination/Oily • Acne prone 	<p><u>Functions</u> Purifies, soothes and tones skin. Limits bacterial proliferation. Normalizes sebaceous secretions. Re-establishes water and ionic equilibrium. Promotes black head drainage.</p>	<p><u>Active ingredients</u></p> <ul style="list-style-type: none"> - Meadowsweet - Artichoke - Burdock - Apricot - Lemon - Arnica - Green tea - Thyme - Horsetail - Ivy - Calendula - Ginkgo biloba - Rosemary - Grapefruit pits - Lichen - Complex of extracts of iris, zinc and vitamin A - Powerful antioxidant complex - Beehive complex - Fermented Thermus thermophilus
<p><u>Harmonizing Cream</u> 104002 - 1.75oz <u>End of Treatment Cream</u> 104001 - 6.15oz (pro)</p> <ul style="list-style-type: none"> • Combination/Oily • Acne prone 	<p><u>Functions</u> Regulates and moisturizes exceptionally well. Normalizes sebaceous secretions. Controls inflammation and counteracts bacteria.</p>	<p><u>Active ingredients</u></p> <ul style="list-style-type: none"> - Meadowsweet extract - Sage extract - Lemon extract - Lavender extract - Vitamins C & E - Oil of jojoba - Vitaminized phospholipidic complex (A, C, E) - Essential oils of orange, geranium and tangerine
<p><u>Sebo-Control AM/PM Gel</u> 709012-3 - 1.75oz</p> <ul style="list-style-type: none"> • Combination/Oily • Acne prone 	<p><u>Functions</u> Treats, moisturizes, prevents flaking, eases blackhead drainage, limits formation of new acne-like lesions, unifies complexion, controls sebaceous hyper-secretion, fights bacterial proliferation, heals, reshapes epithelial cells, and matifies complexion.</p>	<p><u>Active ingredients</u></p> <ul style="list-style-type: none"> - Complex of extracts of iris, zinc & vitamin A - Meadowsweet - Grapefruit pits - Horsetail - Lemon - Carrot - Honey - Cocktail of asian plants (bamboo, lotus, water lily) - Moisturizing complex (lactic acid and derivatives) - Salicylic acid - Vitamins B5,E
<p><u>Repairing Cream</u> 105042 - 1.75oz</p> <ul style="list-style-type: none"> • Combination/Oily • Acne prone 	<p><u>Functions</u> Prevents bacterial proliferation, controls and regulates the seboreic mechanism, purifies and tones epidermis, moisturizes, nourishes, revitalizes, softens, and maintains tissue youth.</p>	<p><u>Active ingredients</u></p> <ul style="list-style-type: none"> - Meadowsweet - Burdock - Marjoram - Apricot - Cucumber - Powerful antioxidant complex (goji, coffee grains, açai, noni, pomegranate, green tea, mangosteen) - Royal jelly - Honey - Propolis - Moisturizing complex of amino acids and polysaccharides (fructose, glucose, sucrose, alanine, glutamic acid, aspartic acid, hexyl nicotinate) - Shea butter - Jojoba oil - Vitaminized liposomal complex (A, C and E) - Essential oils of thyme, rosemary, lemon, grapefruit - natural waxes (jojoba, mimosa, sunflower)
<p><u>Sebo-Control Cream Mask</u> 106042 - 1.75oz 106041 - 6.15oz (pro)</p> <ul style="list-style-type: none"> • Combination/Oily • Acne prone 	<p><u>Functions</u> Absorbs excess oil, clarifies complexion, purifies epidermis and tightens ostias. ** Use 1 to 2 times per week or as needed.</p>	<p><u>Active ingredients</u></p> <ul style="list-style-type: none"> - Kaolin - Extract of blackberry - Lemon extract - Hydrolyzed milk protein
<p><u>Targeted Corrector Treatment</u> 709012-4 - 0.5oz</p> <ul style="list-style-type: none"> • Combination/Oily • Acne prone • With other issues 	<p><u>Functions</u> Covers up, accelerates the healing process of skin imperfections, reduces inflammation and acne flare-ups.** Can be applied at the first signs of cold sores (herpes simplex) or insect stings.</p>	<p><u>Active ingredients</u></p> <ul style="list-style-type: none"> - Thyme - Rosemary - Zinc dioxide - Fermented thermus thermophilus - Salicylic acid - Camphor - Sulfur - Essential oils of thyme and rosemary - Titanium dioxide



nourish targets dry, alipic skin.

Dry skin lacks lipids because sebum production by the glands which regulate it has slowed down.

This line consists of active ingredients which are nourishing, softening, and protective to answer the needs of skin lacking lipids.

In this line, we like...

The SHEA BUTTER

It has real value for skin. It moisturizes, nourishes, softens, heals, prevents water loss, and is photoprotector, anti-inflammatory, and beautifies by its composition which is exceptionally rich in non-saponifiables lipids and vitamins A, D, E and F.

The WHEATGERM EXTRACT

Its high vitamin E content is a combination of unsaturated fatty acids which form the major part of cellular membranes. Its regenerating, nourishing, moisturizing, softening, and anti-aging properties make it the ideal active ingredient for alipic, dry, and irritated skin.

The WHEATGERM OIL

It is rich in vitamins A, C, E, in omega-6 and beta-carotene. It contains a high proportion of vitamin E with antioxidant power so it provides regenerating properties which fight cellular aging. These nourishing, anti-irritant, healing and restructuring qualities make it perfect for sensitive, alipic and fragile skin.

The CAVIAR OIL

Rich in proteins, lipids, carbohydrates, vitamins A, B-complex D, E and minerals (Na, K, Mg, P, Ca, I, Fe, Zn), it remineralises, fortifies, moisturizes, and improves skin elasticity. It stimulates cellular regeneration and optimizes natural skin functions.

<p><u>Harmonizing Cream</u> 104072 - 1.75oz <u>End of Treatment Cream</u> 104071 - 6.15oz (pro) Alipic skin/dry skin</p>	<p><u>Functions</u> Nourishes, regulates moisture levels, stimulates cellular renewal, and adds suppleness and softness to skin. Soothes and protects sensitive, alipic and very dry skin from environmental aggressions. **Excellent outdoor cream.</p>	<p><u>Active ingredients</u></p> <ul style="list-style-type: none"> - Extract of carrot - Oil of meadowfoam - Extract of Canadian willow - Glycosaminoglycans (GAG) - Oil of carrot - Aloe vera
<p><u>Repairing Cream</u> 105022 - 1.75oz Alipic skin/dry skin/ lacking tone</p>	<p><u>Functions</u> Heals, nourishes, revitalises, smoothes wrinkles and fine lines, protects skin from free radical attacks. **Soothes razor burn.</p>	<p><u>Active ingredients</u></p> <ul style="list-style-type: none"> - Extract of wheat germ - Oil of apricot pit - Vitamin E - Vitaminized liposomic complex (A, C, E)
<p><u>Repairing Cream Mask</u> 113042 - 1.75oz 113041 - 6.15oz (pro) Alipic skin/dry skin/ eye contour</p>	<p><u>Functions</u> Miraculously moisturizes, softens, and stimulates cellular regeneration. * Use once or twice a week or as needed. **Can replace night cream once or twice a week</p>	<p><u>Active ingredients</u></p> <ul style="list-style-type: none"> - Extracts of wheat germ and almond - Oils of avocado and soy - Squalane (derived from olive oil) - Shea butter - Vitamin E
<p><u>Remodelling Body Milk</u> 402042 - 7oz 402043 - 33.8fl.oz (pro) All skin types</p>	<p><u>Functions</u> Moisturizes, nourishes, replaces lipids, fights skin dryness, rebuilds and preserves hydro-lipidic film and protects from external aggressions. Brings glow, firmness, suppleness, and velvety appearance to skin.</p>	<p><u>Active ingredients</u></p> <ul style="list-style-type: none"> - Extracts of yogurt and ginseng - Caviar oil - Co-enzyme Q10 & carnitine - Bio-chelate - Marine elastin and Marine collagen - Hyaluronic acid - Extracts of ginkgo biloba, golden corn leaves, arnica - Vitaminized liposomic complex (A, C and E)



Mature skin has little to do with chronological age.

The regenerate line responds to the needs of mature skin with products essential to daily use which treat the problems of aging skin and prevents its signs.

In this line, we like...

The COENZYME Q10 AND CARNITINE COMPLEX

Plays an essential role by allowing skin to produce the energy necessary for the conservation and elasticity of the skin.

The blend of MARINE ELASTIN and MARINE COLLAGEN

It combats the sign of aging by preserving moisturization. It provides tissue elasticity, helps to limit skin aging, forms a light film and moisturizes skin surface, improves suppleness and water content, prevents dryness, minimises wrinkles and has an anti-wrinkle effect by reinforcing supporting tissue.

The VITAMIN A

Counteracts the signs of aging and activates cellular regeneration.

The VITAMIN C (Magnesium ascorbyl phosphate)

It is known for stimulating collagen and elastin synthesis and decreasing melanin production. It has a powerful antioxidant action and neutralises free radicals.

The Marine DNA

It slows cellular aging by counteracting harmful effects of free radicals.

The LYCOPENES

It reduces the effects of aging while stimulating collagen production, diminishing sun damage and redness, and regenerating skin cells.

regenerate

<p><u>Cleansing Milk</u> 701012 - 8.45fl.oz 701011 - 16.9fl.oz (pro)</p> <p>Mature skin</p>	<p><u>Functions</u></p> <p>Gently cleanses mature skin. Respects the integrity of the hydro-lipidic film. Improves tissue elasticity. Prevents collagen degradation. Nourishes and moisturizes.</p>	<p><u>Active ingredients</u></p> <ul style="list-style-type: none"> - Marine elastin and Marine collagen - Squalane (derived from olive oil) - Jojoba oil - Hydrolyzed milk protein - Honey extract
<p><u>Perfecting Toner</u> 702012 - 8.45fl.oz 702011 - 16.9fl.oz (pro)</p> <p>Mature skin</p>	<p><u>Functions</u></p> <p>Tones and regenerates skin which has lost firmness. Stimulates and encourages cellular renewal.</p>	<p><u>Active ingredients</u></p> <ul style="list-style-type: none"> - Marine elastin and collagen - Ceramide-2 - Coenzyme Q-10 & Carnitine - Honey extract - Hyaluronic acid
<p><u>Jouvence Intense Serum</u> 707010 - 1fl.oz</p> <p><u>Jouvence Aqueous Concentrate</u> 707072 - 12 x 0.08fl.oz (pro)</p> <p>Mature skin</p>	<p><u>Functions</u></p> <p>Softens and regenerates tissue. Prevents and corrects the signs of aging. Maintains and restructures the facial outline. Fights against the signs of aging and skin fatigue.</p>	<p><u>Active ingredients</u></p> <ul style="list-style-type: none"> - Marine elastin - Glycosaminoglycans - Ceramide-2 - Coenzyme Q-10 & Carnitine - Marine collagen - Marine DNA - Jojoba oil
<p><u>Jouvence Harmonizing Cream</u> 704012 - 1.75oz</p> <p>Mature skin</p>	<p><u>Functions</u></p> <p>Miraculously prevents wrinkles, softens, moisturizes, nourishes, and improves elasticity and firmness of skin which shows signs of aging.</p>	<p><u>Active ingredients</u></p> <ul style="list-style-type: none"> - Marine elastin and collagen - Soybean extract Non-GMO - Glycosaminoglycans - Coenzyme Q-10 complex & carnitine - Caviar extract - bisabolol - Jojoba oil - Hyaluronic acid - Shea butter - Vitaminized liposomic complex (A, C, E) - Hydrolyzed milk protein - Ceramide 2 - Marine DNA - Aloe vera - Meadowfoam oil
<p><u>Jouvence Repairing Cream</u> 705012 - 1.75oz</p> <p><u>Jouvence End of Treatment Cream</u> 705011 - 6.15oz (pro)</p> <p>Mature skin</p>	<p><u>Functions</u></p> <p>Increases moisture levels in the short and long terms. Firms supporting tissue. Treats, slows, and prevents the signs of aging. Brightens complexion. Defines the facial contour. Reduces wrinkles and fine lines.</p>	<p><u>Active ingredients</u></p> <ul style="list-style-type: none"> - Marine elastin and collagen - Acetyl Hexapeptide-3 - CoEnzyme Q-10 and Carnitine - Ginseng extract - Soy bean extract Non-GMO - Linoleic and linolenic acids - Glycosaminoglycans - Natural waxes (jojoba, mimosa, sun flower) - Argan oil - Jasmine extract - Caviar oil - Jojoba oil - Hyaluronic acid - Lycopenes - Shea butter - Vitaminized liposomic complex (A, C, E)
<p><u>Jouvence Gel Mask</u> 706012 - 1.75oz</p> <p>Mature skin</p>	<p><u>Functions</u></p> <p>Prevents and slows skin aging, improves tone and elasticity and stimulates cellular regeneration. Soothes, nourishes, and moisturizes.</p>	<p><u>Active ingredients</u></p> <ul style="list-style-type: none"> - Marine elastin - Ceramides 2 - Coenzyme Q-10 & Carnitine - Marine DNA - Hydrolyzed milk protein - Marine collagen - Hyaluronic acid - Jojoba Oil
<p><u>regenerate Discovery Kit</u></p> <p>98 - 5 products</p> <p>Mature skin</p>	<p><u>contents</u></p> <p>Cleansing Milk 30ml/1fl.oz. Perfecting Toner 30ml/1fl.oz. Harmonizing Cream 15g/0.5oz. Repairing Cream 15g/0.5oz. Enhancing Eye & Lip Mask + 2 trial size (1 mask and 1 exfoliant)</p>	<p><u>Use</u></p> <p>Discover the range. This treatment kit is sufficient for 1 to 2 weeks use. Use for air travel - this kit contains quantities which conform to current regulations for hand luggage.</p>



Sensitive skin is a condition of the epidermis which can occur in all skin types.

The calm line is designed for reactive, sensitive skin as well as skin which is only temporarily more sensitive.

Its immune system is hyperactive, nerve-endings are ultrasensitive, and it reddens with the slightest pressure.

In this line, we like...

The CALENDULA EXTRACT

For its calming, softening, antiseptic, soothing, healing, anti-inflammatory and vaso-protective properties.

The GERMAN CHAMOMILE EXTRACT

Anti-inflammatory, calms itching, decongests skin, and has healing properties.

The WITCH HAZEL EXTRACT

Relieves skin inflammation by its calming, softening action. It is known to encourage microcirculation, fight couperose and firm skin. It also has astringent and anti-bacterial qualities which make it an ally for skin with oily tendency.

The HONEY EXTRACT

Nourishing, healing, antioxidant, detoxifying, and moisturizing. It acts like a Natural Moisturization Factor (NMF) and brings suppleness and softness to skin.

The HORSE CHESTNUT EXTRACT

Used for its anti-inflammatory, vaso-constricting, decongestant and veinotonic properties. It lessens permeability, increases capillary resistance and improves blood circulation.

<p><u>Cleansing Milk</u> 101052 - 8.45fl.oz 101053 - 16.9fl.oz (pro)</p> <p>Sensitive/reactive skin</p>	<p><u>Functions</u> Cleanses gently, soothes, softens, and moisturizes. Reduces skin sensitivity.</p>	<p><u>Active ingredients</u></p> <ul style="list-style-type: none"> - Extract of German chamomile matricaria & Canadian willow - Squalane (derived from olive oil) - Azulene - Orange flower water
<p><u>Perfecting Toner</u> 102022 - 8.45fl.oz 102023 - 16.9fl.oz (pro)</p> <p>Sensitive/reactive skin</p>	<p><u>Functions</u> Moisturizes, softens, nourishes, soothes, and prevents redness.</p>	<p><u>Active ingredients</u></p> <ul style="list-style-type: none"> - Honey extract - Orange flower water - Vitamin B5
<p><u>High-Tolerance Intense Serum</u> 107080 - 1fl.oz <u>Aqueous Concentrate</u> 107082 - 12 x 0.08fl.oz (pro)</p> <p>Sensitive/reactive skin</p>	<p><u>Functions</u> Accelerates healing, calms, softens, and diminishes redness following allergic reactions to cosmetic products or medication. Use for redness, irritation burning sensations and rosacea-prone skin. *For occasional sensitivity.</p>	<p><u>Active ingredients</u> Extracts of :</p> <ul style="list-style-type: none"> - Witch hazel - Ivy - Calendula - Arnica - Cynara - Mistletoe
<p><u>Nourishing Silky Serum</u> 108060 - 1fl.oz</p> <p>Alipic skin Sensitive/reactive skin</p>	<p><u>Functions</u> Treats and prevents congestive sensitivity (vascular, congested blood vessels, erythrosis, blotchiness). Repairs damaged skin barrier, calms irritations caused by UV-rays, pollution, stress or hormonal upsets. Soothes sensitive and reactive skin which reacts to cold or heat by reddening quickly. Softens and brings suppleness to skin which feels rough to the touch, is very fragile and cracks easily. * For permanent sensitivity. **This serum is ideal for alipic skin. It can be combined with daily use of products from the nourish range.</p>	<p><u>Active ingredients</u></p> <ul style="list-style-type: none"> - Extracts of arnica and ginseng - Oils of avocado, soy, apricot pit, carrot - Shea butter - Essential oils of lavender, rosemary and sage
<p><u>Harmonizing Cream</u> 104052 - 1.75oz</p> <p>Sensitive/reactive skin</p>	<p><u>Functions</u> Softens, calms reduces inflammation, forms a protective film against external aggressions and calms skin irritations.</p>	<p><u>Active ingredients</u></p> <ul style="list-style-type: none"> - German chamomile (matricaria) extract - Meadowfoam oil - Extract of Canadian willow - Cocktail of Asian plants (bamboo, lotus, water lily) - Orange flower water - Lycopene - Azulene
<p><u>Repairing Cream</u> 105072 - 1.75oz <u>End of Treatment Cream</u> 105071 - 6.15oz (pro)</p> <p>Sensitive/reactive skin</p>	<p><u>Functions</u> Reduces hypersensitivity and redness. Soothes and moisturizes. Has anti-inflammatory properties which lessen the appearance of blotchiness.</p>	<p><u>Active ingredients</u></p> <ul style="list-style-type: none"> - Extracts of witch hazel, ivy, mistletoe, calendula, chestnut, Canadian willow, artichoke - Orange flower water - Vitamins P (esculin) & B5 - Aloe vera - Vitamin E
<p><u>Gentle Gel Mask</u> 106052 - 1.75oz</p> <p>Sensitive/reactive skin</p>	<p><u>Functions</u> Decongests, soothes, softens, prevents and maintains moisture levels, stimulates and reinforces blood vessel walls. Encourages cellular renewal, repairs and prevents lipid peroxidation. Refreshes and instantly relieves irritations and feelings of discomfort.</p>	<p><u>Active ingredients</u></p> <ul style="list-style-type: none"> - Extracts of chestnut, carrot, and grapefruit pit - Cocktail of Asian plants (bamboo, lotus, water lily) - Beehive complex (honey, royal jelly, propolis) - Essential oil of orange - Vitamins B5 and E - Aloe Vera - Orange flower water
<p><u>calm Discovery Kit</u></p> <p>96 - 5 products Sensitive/reactive skin</p>	<p><u>contents</u> Cleansing Milk 30ml/1fl.oz. Perfecting Toner 30ml/1fl.oz. Harmonizing Cream 15g/0.5oz. Repairing Cream 15g/0.5oz. Enhancing Eye & Lip Mask + 2 trial size (1 mask and 1 exfoliant)</p>	<p><u>Use</u> Discover the range. This treatment kit is sufficient for 1 to 2 weeks use. Use for air travel - this kit contains quantities which conform to current regulations for hand luggage.</p>



products which are essential to brightening the complexion, oxygenating, vitaminizing, refining skin texture, and erasing age spots.

The illuminate products goal is to even out, to brighten complexion, to facilitate absorption by using natural exfoliants, and to enhance with the use of vitaminized active ingredients.

In this line, we like...

the ENZYMES OF POMEGRANATE, PAPAYA, CRANBERRY, PINEAPPLE AND PUMPKIN

Gently exfoliate. They remove and digest dead cells by dissociating them from healthy skin. They act as transporters which ease deep assimilation of the active ingredients and intensify their results, enhance cellular renewal, facilitate blackhead extraction; and refine skin grain so it becomes smoother.

The POTASSIUM AZELOYL DIGLYCINATE

A combination of azelaic acid and glycine. This multidisciplinary formulation brightens (pigment disorder and whitening agent), normalizes sebum production, hydrates and brings elasticity.

The VITAMIN A

Counteracts the signs of aging and activates cellular regeneration.

The VITAMIN C
(Magnesium ascorbyl phosphate)

It is known for stimulating collagen and elastin synthesis and decreasing melanin production. It has a powerful antioxidant action and neutralises free radicals.

The VITAMIN E

Has antifree radical and anti-inflammatory properties. It moisturizes, improves cutaneous microcirculation and contributes to healing. This vitamin prevents destruction by free radicals enforcing UV protection. It increases water retention capacity, reduces lipid peroxydation and protects cellular membranes.

illuminate

<p><u>C+ Detox</u> <u>Harmonizing Cream</u> 104012 - 1.75oz</p> <p>Normal to Dry Alipic Skin</p>	<p><u>Functions</u></p> <p>Brightens complexion, revitalises skin subjected to stress and pollution. Energizes cellular system and strengthens blood vessels walls. Stimulates collagen production and evens skin tone.</p>	<p><u>Active ingredients</u></p> <ul style="list-style-type: none"> - MAP (Magnesium Ascorbyl Phosphate - stable derivative of Vitamin C) - Moisturizing complex of amino acids and polysaccharides - Shea butter - Ceramide 2 - Marine collagen & elastin - Emu oil - Vitamin E
<p><u>C+ Detox</u> <u>Harmonizing Fluid</u> 104032 - 1.75oz</p> <p>Combination to Oily Skin</p>	<p><u>Functions</u></p> <p>Smooths, softens, matifies, lessens damage caused by free radicals, reduces the appearance of wrinkles and fine lines. Energizes the cellular system, reinforces blood vessels walls, revitalizes skin affected by stress and pollution, brightens complexion, stimulates the production of collagen, refines skin texture, slows down sebum production and eliminates shiny appearance.</p>	<p><u>Active ingredients</u></p> <ul style="list-style-type: none"> - MAP (Magnesium Ascorbyl Phosphate - stable derivative of Vitamin C) - Moisturizing complex of amino acids and polysaccharides - Ceramide 2 - Marine collagen & elastin - Jojoba oil - Vitamin E - Allantoin - Melaleuca oil (tea tree oil)
<p><u>C+ Detox Intense Serum</u> 107000 - 1fl.oz</p> <p><u>C+ Detox</u> <u>Aqueous Concentrate</u> 107092 - 12 x 0.08fl.oz (pro)</p> <p>All skin types</p>	<p><u>Functions</u></p> <p>Clears and lightens the complexion. Lessens the appearance of wrinkles and fine lines. Tightens pores, refines skin texture, regenerates, revitalises, and tones. Stimulates cellular oxygenation and metabolism. Reinforces blood vessel walls. Accelerates healing.</p>	<p><u>Active ingredients</u></p> <ul style="list-style-type: none"> - MAP (Magnesium Ascorbyl Phosphate - stable derivative of Vitamin C) - Marine DNA - Extracts of ginkgo biloba and green tea - Essential oils of orange, mandarin and lemon - Vitaminized phospholipidic Complex (A, C, E)
<p><u>DIRECTIONS FOR C+ DETOX CURE</u></p> <ul style="list-style-type: none"> • Apply the FRANCE LAURE Cleanser appropriate to skin needs on face, neck and décolleté. • Massage using gentle circular motions. • Rinse with lukewarm water and dry thoroughly . • To maximize results, spray AHA Essential Renewal Toner directly on skin or using a cotton pad, apply to face, neck, and décolleté. • Apply the C+ Detox Serum on face, neck and décolleté. Gently massage into skin until fully absorbed. • Apply the Fluid or Cream C+ Detox on face, neck and décolleté. • Follow with Revulusolaire Environmental Protection or Complexion30 Corrector. 		

illuminate

AHA Essential
Renewal Toner
708012 - 8.45fl.oz

All skin types



Functions

Brings about an intense, gentle epithelial renewal to reveal a glowing healthy epidermis.

Accelerates horny layer renewal, nourishes, moisturizes, and contributes significantly to cellular proliferation and migration.

Regulates sebaceous secretions and erases skin imperfections.

Cleanses and refines blocked pores.

Active ingredients

- Glycolic and malic acids
- Allantoin

AHA Essential
Renewal Serum
708022 - 1fl.oz

All skin types



Makes pigmented spots, wrinkles, and fine lines less obvious.

Makes skin feel and look soft, supple, and healthy.

Active ingredients

- Glycolic and malic acids
- Vitamin E
- Essential oil of lemon

DIRECTIONS FOR AHA CURE

Week 1 - Acclimatization Period:

Morning and Evening, on a perfectly cleansed skin, use the AHA Essential Renewal Toner (illuminate). Follow with the FL recommended serum, the Harmonizing Cream and/or Repairing Cream according to skin type.

Step-by-Step :

- Cleanse Eyes and Lips with the Eye & Lip Make-up Remover Gel (remodel) – as needed. Apply the FL Cleanser adapted to skin type on face, neck and decollete. Emulsify using gentle circular motion. Rinse with lukewarm water. Blot skin dry.
- Complete the cleansing using a cotton pad moistened with the AHA Essential Renewal Toner (illuminate) or by spraying.
Optional: Apply the Enhancing Eye & Lip Serum (remodel) and/or the Enhancing Eye & Lip Cream (remodel) on eye and lip contours.
- Follow with the recommended FL serum. Tap lightly for absorption.

DAYTIME : Apply the FL Harmonizing Cream according to skin type.

Follow with the Revulusolaire³⁰ or Revulusolaire Complexion Corrector Stick and proceed with make-up.

AT NIGHT : Apply the France Laure Repairing Cream best suited to skin needs.

Week 2 to Week 8:

Morning and Evening, on a perfectly cleansed skin, use the AHA Essential Renewal Toner (illuminate) followed by the AHA Essential Renewal Serum (illuminate). Seal it in with the recommended FL Harmonizing Cream and/or Repair Cream according to skin type.

Step-by-Step :

- Cleanse Eyes and Lips with the Eye & Lip Make-up Remover Gel (remodel) – as needed. Apply the FL Cleanser adapted to skin type on face, neck and decollete using gentle circular motion. Rinse with lukewarm water. Blot skin dry.
- Complete the cleansing using a cotton pad moistened with the AHA Essential Renewal Toner (illuminate) or by spraying.
- Optional: Apply the Enhancing Eye & Lip Serum (remodel) and/or the Enhancing Eye & Lip Cream (remodel) on eye and lip contours. Tap lightly for absorption.
- Gently massage the AHA Essential Renewal Serum (illuminate) over face, neck and decollete.

DAYTIME : Apply the FL Harmonizing Cream according to skin type. Follow with the Revulusolaire³⁰ or Revulusolaire Complexion Corrector stick

AT NIGHT : Apply the FL Repairing Cream best suited to skin needs.

** For combination to oily skin, it might not be necessary to use each night the FL Repairing cream on top of the AHA Essential Renewal Serum. Adjust as necessary.

** For sensitive to dry skin, it might be necessary to use the AHA Essential Serum every other day and alternate with the recommended FL Harmonizing Cream and /or Repairing Cream. Adjust as necessary.

illuminate

Corrective Intense Serum

111202 - 1fl.oz

All skin types



Functions

Brightens and unifies complexion.

Prevents the appearance of brown spots.

Diminishes size and fades the color of existing spots.

Skin recovers its youthful appearance and glow.

Active ingredients

- Depigmenting complex (extracts of saxifrage, grape, mulberry, scutellaria)
- Brightening Swiss Alps complex (extracts of mallow, peppermint, primrose, lady's mantle, veronica, lemon balm, yarrow)
- MAP (stable vit C)
- Fermented thermus thermophilus
- Extract of nasturtium petal, daisy, green tea, ginkgo biloba, parsley, marjoram, Matsutake (Tricholoma Singer mushroom), liquorice
- Glycolic acids
- Brightening agent (made from cereal grains containing azelaic acid)
- Enzymatic system from wheat germ

DIRECTIONS FOR CORRECTIVE SERUM CURE

On a perfectly cleansed skin, use the Corrective Intense Serum (illuminate) morning and evening. Follow with the FL recommended Harmonizing Cream and/or Repair Cream according to skin type.

On the First Week, use the Corrective Intense Serum on the pigmented spots only. On the following weeks, apply the Corrective Intense Serum on all the face.

Step-by-Step:

Cleanse Eyes and Lips with the Eye & Lip Make-up Remover Gel (remodel) - as needed

Apply the FL Cleanser adapted to skin type on face, neck and décolleté. Emulsify using gentle circular motion. Rinse with lukewarm water. Blot skin dry.

To optimize results, complete the cleansing using a cotton pad moistened with the illuminate AHA Essential Renewal Toner.

Optional: Apply the Enhancing Eye & Lip Serum (remodel) and/or the Enhancing Eye & Lip Cream (remodel) on eye and lip contours. Tap lightly for complete absorption.

Week 1: Apply the Corrective Intense Serum (illuminate) on the pigmented spots only.

Daytime - on cleansed and toned skin, apply the illuminate Corrective Intense Serum on pigmented spots and the FL Harmonizing Cream adapted to skin type on face and neck. Important! If going outdoors, follow with the Revulusolaire30 or Complexion Corrector Stick and proceed with make-up as needed.

At night - on cleansed and toned skin, apply the illuminate Corrective Intense Serum on pigmented spots and the FL Repairing Cream adapted to skin type on face and neck.

Following weeks: Apply the Corrective Intense Serum (illuminate) on all the face.

Daytime - on cleansed and toned skin, gently massage the illuminate Corrective Intense Serum all over face, follow with the FL Harmonizing Cream adapted to skin type. Important! If going outdoors, apply the Revulusolaire30 or Complexion Corrector Stick and proceed with make-up as needed.

At night - on cleansed and toned skin, gently massage the illuminate Corrective Intense Serum on face and follow with the FL Repairing Cream adapted to skin type.

Once to Twice a week (refer to product instructions sheet):

- Exfoliate skin with the Enzymatic Fruit Exfoliant (illuminate) or the Almond Grain Exfoliant (illuminate)
- Treat with the FL Mask best suited to skin type.

illuminate

Almond Grain Exfoliant

112013 - 7oz

All skin types
except sensitive

** Counter-indication:
almond allergy

Functions

Removes dead skin cells, stimulates cellular renewal, activates circulation, and oxygenation.

Brings softness and glow to the skin.

Active ingredients

- Extracts of almond, chestnut, witch hazel
- Ground almonds (Almond Meal)
- corn meal

Directions

1 or 2 times per week or as needed, on a still wet clean skin, apply the illuminate Almond Grain Exfoliant with circular motions, over face, neck and décolleté. Emulsify with water and massage using circular motion. Rinse thoroughly with lukewarm water. Follow with the appropriate Perfecting Toner and the Intense or Silky Serum.

For a more fluid texture, add some Cleansing Milk to the Exfoliant.

Enzymatic Fruit Exfoliant

112062 -7oz

All skin types

Functions

Lessens the look of enlarged pores, increases cellular renewal, eliminates dead skin cells, facilitates sebum elimination, brings back elasticity and tones, dynamizes, oxygenates and moisturizes lacking lustre, tired, devitalized skin.

Diminishes the look of pigmented spots and acne scars.

Refines and reduces wrinkles and fine lines, even in the eye contour area.

Brings about suppleness, softness, and glow to the skin.

Active ingredients

- Enzymes of pomegranate, papaya (papain), cranberry, pineapple (bromelain), pumpkin, cucumber
- Moisturizing complex of lactic acid & its derivatives
- Salicylic acid, BHA
- Galactoarabinan, GAG
- Borage oil
- Shea butter
- Extracts of hyssop and cloves
- Vitamin P (esculin)
- Glycerin
- Vitamin B5
- Meadowfoam oil
- Allantoin
- Derivatives of oatmeal amino acids

Directions

1 or 2 times per week or as needed, on a still wet clean skin, apply a generous layer of the illuminate Enzymatic Fruit Exfoliant, on eye contour - 1/4 inch away from eyes - face, neck and décolleté.

Wet fingertips with warm water and work with gentle circular motions for one (1) minute, insisting on areas with dilated pores, wrinkles, fine lines and other imperfections.

Allow a 5 to 10 minutes pause. For sensitive skin, allow a 4 to 5 minutes pause without working the product.

Rinse thoroughly with lukewarm water. Follow with the appropriate FRANCE LAURE Perfecting Toner, the Intense or Silky Serum and the Harmonizing or Repairing Cream.

illuminate

Secret

Glowing Fluid

103022 - 1.75oz

All skin types, especially for the prevention of skin aging factors-related environmental.

Functions

New generation global anti-aging
Anti-pollution protection
Blue light protection
Anti-inflammatory
Tyrosinase inhibitor
Restores deep hydration
Brightens and evens out the complexion

Active ingredients

- Orchid
- Saffron
- Cinnamon & phospholipides & ferments Lacobacillus
- Hyaluronic Acid
- Caviar Lime Pearls
- Co-Enzyme Q-10
- Ceramides-2
- Vitamin C (Magnesium Ascorbyl Phosphate)
- Bio-chelate
- Linoleic Acid and Linolenic
- Vitamin F, B5, E, P
- Aloe vera
- Allantoin

Directions

In the morning, after cleansing and toning the skin, apply a serum according to the type or condition of the skin.
Follow by applying Secret Glowing Fluid to the face, neck and décolleté, massaging lightly.
Follow if desired with makeup and/or a Revulusolaire product.

Purity Effervescent Mask

112030 - 6.76fl.oz

Every skin type and condition type

Functions

Lessens wrinkles appearance and stimulates collagen production
Relieves the sensitivity of the skin by moisturizing and nourishing
Brightens
Purifies and oxygenates
Acts as a powerful antioxidant
Cleanses and exfoliates
Its effervescent micro-bubbles enable a quick action, helping active ingredients to penetrate easily.

Active ingredients

- Ginseng extract
- Coenzyme Q-10 & Carnitine
- Lycopene
- Hyaluronic Acid
- Goat milk protein
- Potassium Azeloyl Diglycinate
- Green tea extract
- Artichoke extract
- Esculin (P vitamin)
- Fluorinated Perfluorocarbons

Directions

Once to twice a week, or every day, on a cleansed skin, apply a thin layer over the face, neck and décolleté.
Wait for the gel to become a light foam.
Let it rest for 3 to 5 minutes or until the foam disappears.
With gentle circular motions, massage the remaining product in and rinse off the excess with lukewarm water.
Follow with our Perfecting Toner and the appropriate serum and cream.



Eye & lip contours, expression lines, wrinkles and fine lines, lack of tonus

The remodel treatments are specific and high performance which respond to the needs of mature skin and concerns linked to eye and lip contours.

In this line, we like...

The COLLAGEN - NATIVE (BIOMATRICE PRO)

Ensure skin elasticity, firmness, and suppleness. It combats the sign of aging by preserving moisturization.

The OMEGA 3 & 6

Encourage suppleness, moisturization, skin healing, and prevention of skin allergies. They increase facial skin protection against UVB's; ensure proper functioning of the blood vessels which allows skin to receive the oxygen and nutrients which it requires.

The WHEATGERM

It is rich in vitamins, minerals, trace elements, proteins, selenium, zinc and vitamin B. It nourishes, softens, moisturizes, regulates skin and normalises sebaceous secretions.

The ARGAN OIL

For its moisturizing, rebalancing, protective, firming, regenerating properties, it nourishes, softens and smoothes the skin.

The AVOCADO OIL

It provides elasticity and comfort to skin and is recognized for its softening, protective, regenerating, restructuring, healing, and calming properties.

The CAVIAR OIL

It remineralises, fortifies, moisturizes, and improves skin elasticity. It stimulates cellular regeneration and optimizes natural skin functions.

The VITAMIN A

Counteracts the signs of aging and activates cellular regeneration.

The VITAMIN C (Magnesium ascorbyl phosphate)

It is known for stimulating collagen and elastin synthesis and decreasing melanin production. It has a powerful antioxidant action and neutralises free radicals.

The VITAMIN F

It protects from drying; soothes skin irritations, maintains the structure of the hydrolipidic barrier; protects from moisture loss and increases skin resistance to external aggressions.

remodel

3D Firming Cream

105012 - 1.75oz

Mature skin, lack of firmness and elasticity

Functions

Reorganises cutaneous structure, combats facial muscle slackening and the effects of gravity.

Reduces expression lines without affecting muscular flexibility.

Redraws facial contours by firming them, smoothing skin of the neck and reshaping the décolleté.

An incomparable treatment which acts in 3 dimensions:

- Height
- Width
- Depth

Active ingredients

- Syn®-Ake
- Liffiss®
- Siberian Ginseng
- Soybean extract Non-GMO
- Vitamin F
- Hyaluronic acid
- Oils of argan and avocado
- Horsetail extract
- Shea butter
- Lycopenes
- Céramide-2
- Vitamins A and E

3D Firming Silky Serum

108050 - 1fl.oz

Mature skin, lack of firmness and elasticity

Active ingredients

- Extracts of ginseng, horsetail, and arnica
- Avocado oil
- Squalane (derived from olive oil)
- Shea butter
- Soybean oil
- Meadowfoam oil

3D FIRMING CURE DIRECTIONS

Mature skin, lack of firmness and elasticity

Morning and Evening

- Apply the FRANCE LAURE regenerate Cleansing Milk on face, neck and décolleté.
- Massage using gentle circular motions.
- Rinse with lukewarm water.
- Spray regenerate Perfecting Toner directly onto skin or using a cotton pad, apply to face, neck, and décolleté.
- Shake well and apply the 3D Firming Silky Serum on face, neck and décolleté. Gently massage into skin until fully absorbed.
- Apply the 3D Firming Cream on face, neck and décolleté.

Oily to Combination skin

Morning

- Apply the FRANCE LAURE balance Cleansing Gel to damp skin over face, neck and décolleté.
- Massage using gentle circular motions. Allow a pause of 10 to 20 seconds.
- Rinse with lukewarm water.
- Spray balance Perfecting Toner directly onto skin or using a cotton pad, apply to face, neck, and décolleté.
- Shake well and apply the balance Intense Serum on face, neck and décolleté. Gently massage into skin until fully absorbed. (if the texture of 3D Firming Silky Serum seems too rich, it can be replaced with the balance Intense Serum)
- Apply the balance Harmonizing Cream on face, neck and décolleté.
- Follow with Revulusolaire Environmental Protection or Complexion30 Corrector.

Evening

- Apply the FRANCE LAURE balance Cleansing Gel to damp skin over face, neck and décolleté.
- Massage using gentle circular motions. Allow a pause of 10 to 20 seconds.
- Rinse with lukewarm water.
- Spray balance Perfecting Toner directly onto skin or using a cotton pad, apply to face, neck, and décolleté.
- Every other night, apply the 3D Firming Silky Serum (if the texture of 3D Firming Silky Serum seems too rich, this one can be replaced by the balance Intense Serum)
- Apply the 3D Firming Cream on face, neck and décolleté.

remodel

Myo-Lift Cream

105115 - 1oz

Mature skin, lack of firmness and elasticity

Functions

Inhibits muscular contraction; provides 24 hours of muscular relaxation. Works on targeted zones to counter-act the appearance and depth of wrinkles and expression lines.

Refines the epidermis, stimulates cellular renewal, reinforces and maintains the hydrolipidic film.

Protects from biological aging thanks to its anti-oxidant properties.

Active ingredients

- Myoxinol™ (hibiscus esculentus extract peptides)
- Acetylc Hexapeptides-3
- Soybean seed extract Non-GMO
- Tocopheryl acetate (Vit E)
- Bisabolol (chamomile)
- Moisturizing complex of lactic acid & its derivatives

Myo-Lift Serum

107115 - 1fl.oz

Mature skin, lack of firmness and elasticity

Slows the evolution of wrinkle lines and the formation of new lines.

Brightens, softens, and protects.

Has a long-lasting lifting effect.

Active ingredients

- Myoxinol™ (hibiscus esculentus extract peptides)
- Galactoarabinan (larch tree extract)
- Glycosaminoglycans
- Oat amino-acids
- Hamamelis virginiana water

MYO-LIFT CURE DIRECTIONS:

- Apply the FRANCE LAURE regenerate Cleansing Milk on face, neck and décolleté.
 - Massage using gentle circular motions.
 - Rinse with lukewarm water.
 - Spray regenerate Perfecting Toner directly onto skin or using a cotton pad, apply to face, neck, and décolleté.
 - Shake well the Myo-Lift Serum and apply on face, neck and décolleté.
 - Massage gently insisting for 1 min on wrinkles and fine lines.
- ** You might experience a mild tingling sensation.
- Apply the Myo-Lift Cream on face, neck and décolleté, insisting on wrinkles and fine lines.

	morning	evening
<u>Mature skin</u> with or without lack of firmness or lacking tone whatever the degree dehydration	- Myo-Lift Serum - Myo-Lift Cream - Revulusolaire Environmental Protection or Complexion Corrector30	- Myo-Lift Serum - Myo-Lift Cream In some cases, the use of a complementary Repairing Cream adapted to skin needs, such as calm or regenerate may be desirable.
<u>Normal to dry skin</u>	- Myo-Lift Serum - Harmonizing Cream adapted to skin need - Revulusolaire Environmental Protection or Complexion Corrector30	- Myo-Lift Serum - Myo-Lift Cream It is recommended to then apply the Repairing Cream moisturize or nourish.
<u>Combine to oily skin</u>	- Myo-Lift Serum - Harmonizing Cream adapted to skin need - Revulusolaire Environmental Protection or Complexion Corrector30	- Myo-Lift Serum* - Myo-Lift Cream* * Every other evening or every evening, according to the quantities of skin secretions. Avoid the median zone, except at the nasolabial folds and frontal.

Sensitive/reactive skin, first treat the sensitivity before the Myo-Lift cure, otherwise it is better to start with the 3D cure.

remodel

<p><u>Enhancing</u> <u>Eye & Lip Cream</u> 303020 - 0.5oz</p> <p>All skin types</p> <p><u>Functions</u> Moisturizes, smoothes, and prevents the formation of wrinkles and fine lines.</p>	<p><u>Active ingredients</u></p> <ul style="list-style-type: none"> - REVITAL-EYES™ (lactobacillus ferment lysate & camellia sinensis leaf extract & punica granatum extract & caffeine) - DARK CIRCLE COMPLEX™ (hexapeptide-3, dipeptide-2, tetrapeptide-3 & hesperidin methyl chalcone) - Vitamin K1 (phytonadione) - Hyaluronic acid - Hydrolyzed pearl - Bio-Ferment of cocoa - Extracts of Sake, chestnut, ginkgo biloba, arnica, Matsutake (Tricholoma Singer), Soybean Non-GMO - Swiss Alps Brightening Complex - Caffeine - Coenzyme Q-10 - Ceramide-2 - Oils of argan, avocado - Vitamins A, B5, C, E, F, P (esculin) - Squalane (derived from olive oil) 	
<p><u>Enhancing</u> <u>Eye & Lip Serum</u> 303021 - 0.5fl.oz</p> <p>All skin types</p> <p><u>Bienfaits</u> Decongests, drains, brightens, and reduces blood flow which is responsible for dark, under-eye circles.</p>	<p><u>Active ingredients</u></p> <ul style="list-style-type: none"> - REVITAL-EYES™ (lactobacillus ferment lysate & camellia sinensis leaf extract & punica granatum extract & caffeine) - DARK CIRCLE COMPLEX™ (hexapeptide-3, dipeptide-2, tetrapeptide-3 & hesperidin methyl chalcone) - Vitamin K1 (phytonadione) - Extract of Sake - Hydrolyzed pearl - Hyaluronic acid - Bio-Ferment of cocoa - Marine Bio-Ferment - Ceramide-2 - Coenzyme Q-10 & carnitine - Caffeine - Extracts of blueberry, witch hazel, calendula, soybean Non-GMO - Oils of jojoba & caviar - Shea butter - Vitamins A, B5, C, E, F, P (esculin) - Squalane (derived from olive oil) 	
<p><u>Enhancing</u> <u>Eye & Lip Mask</u> 303024 - x2</p> <p>All skin types</p>	<p><u>Functions</u> Restores a rested and sparkling look, erasing signs of fatigue, decongests, restructures and smoothes eye contour.</p>	<p><u>Active ingredients</u></p> <ul style="list-style-type: none"> - Fucogel® - Actiflow - Witch hazel extract - Glycerin
<p><u>Eye & Lip Make-Up</u> <u>Remover Gel</u> 303023 - 1.75oz</p> <p>All skin types</p>	<p><u>Functions</u> Removes even highly pigmented water-resistant mascara and lipstick.</p> <p>**This oily gel has a new texture - when mixed with water, it becomes milky, for easy removal and leaves behind no unpleasant oily residue.</p>	<p><u>Active ingredients</u></p> <ul style="list-style-type: none"> - Caprylic/Capric triglyceride - Sugar esters - Sunflower oil - Vitamin E - Coco caprylate/caprinate
<p><u>Secret Glowing Eye Serum</u> 303022 - 0.5fl.oz</p> <p>All skin types</p> <p><u>Functions</u> Brightens Deeply moisturizes Decongests Provides a rejuvenated eye contour Improves Micro-blood circulation and lymphatic microcirculation</p>	<p><u>Active ingredients</u></p> <ul style="list-style-type: none"> - Cocoa Bioferment - Hyaluronic Acid - Stabilized Vitamin C - Yogurt Extract - Organic Blue Agave Ferment - Wild Pansy Extract - Cranberry Enzyme - Pineapple Enzyme - Wakame Bioferment - Cornflower Extract - Dark Circle Complex™ - Hexapeptide 3 - Baobab Pulp Extract - Candle Bush Leaf - Pearl Hydrolysat Powder - Glycosaminoglycanes - Complex Coenzyme Q10 & Carnitine - Lycopene - Bio-Chelate - Esculin (Vit. P) - Complex Vitaminized Liposomal (A, C, E) - Aloe Vera 	



The Révolusolaire products prevent and protect skin from aggression by free radicals.

Products in the Révolusolaire line of the protect range are real shields against aggressions by free radicals which are responsible for aging. They were designed to protect skin from the deleterious effects of the external aggressions.

In this line, we like...

The CLIMATE DEFYING COCKTAIL

It is a powerful UVB absorber with excellent photostability and a perfect safety profile., is a phenomenal SPF amplifier, also protects against harmful UVA rays.

The SYNERGETIC COMPLEX of SEA BUCKTHORN, VOACANGA and WILD ROSE

Filtering effect used to amplify the action of sunscreens. Effective sun preparation and repair – prevents inflammation from sunburn, reduces the formation of free radicals generated by UV. Nourishing and protective properties, helps maintain skin's hydro-lipidic balance; limits TEWL (Trans Epidermal Water Loss) of the skin and preserves skin elasticity.

The CANDLE BUSH EXTRACT

It is known to effectively heal various dermatoses; ; to protect DNA in skin cells against harmful effects of the sun; and to fight photo-aging.

The JASMINE EXTRACT

This extract stimulates the cellular self defense mechanisms of the skin. It boosts the defensive enzymatic and chemical pathways; allows cellular and tissue protection, and limits inflammatory phenomena.

The LAVENDER EXTRACT

Used because it is antiseptic, healing, regenerating, calming, dermo-purifying, antibacterial, and anti-inflammatory.

<p><u>Day-to-Day³⁰ Environmental Protection</u> 101521 - 6.76fl.oz <u>Intense⁵⁰ Environmental Protection</u> 101522 - 6.76fl.oz</p> <p>All skin types</p>	<p><u>Functions</u></p> <p>Environmental protection, maintains skin's hydrolipidic balance, combats photo-aging and preserves skin integrity.</p> <p>Fragrance-free Hypo-allergenic Face and body formula</p>	<p><u>Active Ingredients</u></p> <ul style="list-style-type: none"> - Climate-Defying Cocktail - Synergetic complex of sea buckthorn, voacanga (an African tree) and rose hip - Soybean extract Non-GMO - Lycopenes - Senna Alata (Candle Bush) leaf extract - Calendula - Jasmine extract - Sunflower extract - Green Tea extract - Vit. B5, E, P (esculin) - Coconut Oil - Aloe Vera
<p><u>SOS Comfort Veil face & body</u> 101523 - 6.76fl.oz</p> <p>All skin types</p>	<p><u>Functions</u></p> <p>SOS Comfort Viel contains 16 plant extracts as well as essential oils and vitamins to nourish, heal, soften, and restore moisture balance to prevent skin aging.</p> <p>Refreshes and reduces the heat sensation following outdoors activity.</p>	<p><u>Active Ingredients</u></p> <ul style="list-style-type: none"> - Synergetic complex of Sea Buckthorn, Voacanga (African tree) and rose hip - Jasmine extract - Sunflower extract - Senna Alata (Candle Bush) leaf extract - Olive extract - Shea Butter - Argan oil - Avocado oil - Lavender extract - Green Tea Extract - Canadian Willow extract - Calendula extract - Linden Tree extract - Cocktail of asian plants (bamboo, lotus, water lily) - Ceramides 2 - Caviar Oil - Soybean extract Non-GMO - Vit. B5, E, F - Bisabolol - Aloe vera - Hyaluronic Acid - Vegetable Allantoin - Coconut oil
<p><u>Complexion Corrector³⁰ rose beige</u> 101501 - 0.5oz <u>Complexion Corrector³⁰ dark beige</u> 101502 - 0.5oz</p> <p>All skin types</p>	<p><u>Functions</u></p> <p>Protects from environmental aggressions and premature skin aging.</p> <p>Evens and optimizes light diffusion. Improves wrinkles and hides skin imperfections.</p> <p>Fragrance-free, hypoallergenic water and sweat resistant, silky and powdery velvety finish.</p> <p>Leaves no white residue on skin.</p>	<p><u>Active Ingredients</u></p> <ul style="list-style-type: none"> - Zinc oxide - Titanium dioxide - Caprylic/Capric triglyceride (emollient & softening) - Coco Caprylate/Caprato
<p><u>Face & Lip Balm natural</u> 101504 - 10g <u>Radiant Lip Balm healty pink</u> 101505 - 10g</p> <p>All skin types</p>	<p><u>Functions</u></p> <p>For face and lips application</p> <p>Protects from environmental aggression</p> <p>Moisturizes</p> <p>Soothes</p> <p>Nourishes</p> <p>Plumping Effect</p>	<p><u>Active Ingredients</u></p> <ul style="list-style-type: none"> - Tropical butters - Castor Oil - Beeswax - Complex of natural waxes (jojoba, mimosa and sunflower) - Plumping Complex - Jojoba Oil - Hemp Oil - Avocado Oil - Meadowfoam Oil - Carrot Oil - Olive Squalane - Vitamins E & F - Zinc Oxide



M products | Au Masculin

M products the answer for the needs and characteristics of male skin : it's a complete, easy-to-use range.

- All-Over 17.58fl.oz
- Hydra-Balm day & night facial moisturize 1.75oz

In this line, we like...

The CHAMOMILE EXTRACT

It is inflammatory, antibacterial, calming, softening, and repairing and ideal to treat wounds, skin eruptions, eczema, or other problems of ultrasensitive skin.

The LEMON EXTRACT

Its extract has toning, bactericidal, brightening, firming softening, seborregulating, antiseptic, astringent, moisturizing, and anti-inflammatory properties.

The GINSENG EXTRACT

Ginseng slows the aging process. It mitigates wrinkles, tones, revitalises, calms, and stimulates collagen production.

The VITAMIN B5

It participates actively in skin moisturization; prevents skin irritations; heals; repairs; improves skin suppleness, and diminishes pores.

The VITAMIN E

Has anti-free radical and anti-inflammatory properties. It moisturizes, improves cutaneous microcirculation and contributes to healing. This vitamin prevents destruction by free radicals enforcing UV protection. It increases water retention capacity, reduces lipid peroxidation and protects cellular membranes.

<p><u>The All-Over</u> 707012 - 17.58fl.oz</p> <p>For All Men skin types, especially sensitive skin</p>	<p><u>Functions</u></p> <p>Removes debris and impurities from skin. Optimizes cells oxygenation. Balances skin's PH. A multi-purpose gentle foaming cleansing gel for Hair, Face and Body, ideal for shaving as well.</p> <p>This 3 in 1 simplified care product comes in a practical packaging to keep in the shower.</p>	<p><u>Active Ingredients</u></p> <ul style="list-style-type: none"> - Lemon Extract, - Ginseng Extract, - Camomile Extract, - Vit E, - Vit B5, - Allantoin.
<p><u>Hydra-Balm Day & Night</u> <u>Facial Moisturizer</u> 707060 - 1.75oz</p> <p>All skin types</p>	<p><u>Functions</u></p> <p>Protects against environmental aggressions, hydrates, calms, soothes razor burns, softens and heals.</p> <p>High-Performance after-shave and anti-age cream, for face and eye contour.</p>	<p><u>Active Ingredients</u></p> <ul style="list-style-type: none"> - Baobab extract - Ginseng - Ceramides - Hyaluronic Acid - Polysaccharides - Hamamelis - Canadian Willow - Bisabolol - Vit B5 - Allantoin

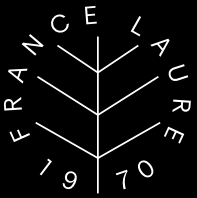

FRANCE LAURE AIRLESS SYSTEM

Pouch System fonctionnant

The perfect combination of an airless pump and an airless pouch system.

When we created our new brand in 2017, it went without saying that we also had to think about new containers.

Our choice was oriented towards containers that reflect the quality of the content and respect the environment. The one we chose displays the possibility to separate plastic from the glass to be easily recycled.

These new bottles, from Italy, also offer a modern look and, above all, a system that preserves our great active ingredients. To meet the highest standards, the pump paired to the system is a high-quality one as well.

Here is the airless system that we chose.

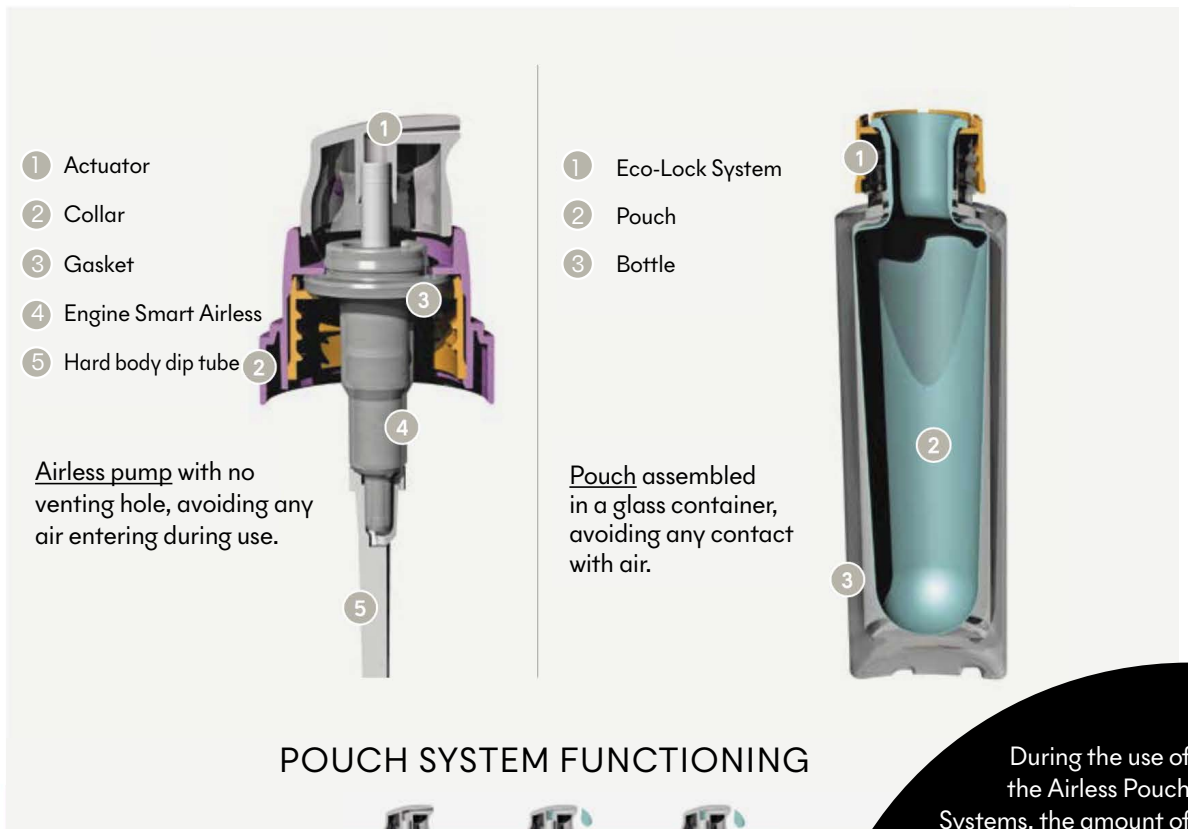

POUCH SYSTEM FUNCTIONING

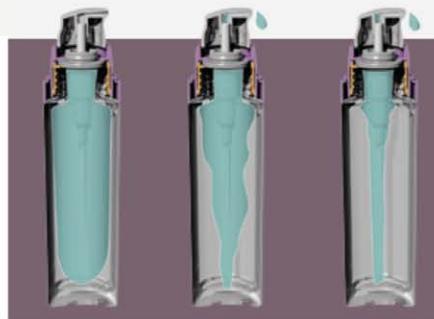

During the use of the Airless Pouch Systems, the amount of product dispensed is replaced by a volume reduction inside the container: this depression makes the pouch collapse and allows an immediate distribution of the cream or serum.

Our formula is highly protected from oxygen thanks to the materials used in the multilayer pouch, therefore keeping the integrity of our most sensitive ingredients.

RESPONSIBLE RECYCLING PACKAGING

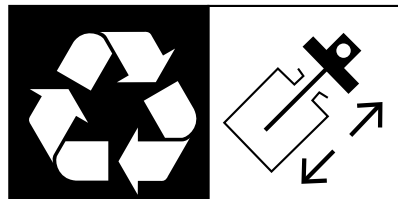

SEPARATE GLASS FROM PLASTIC

Lexicon

Active ingredients

A

Apricot (Extract of *prunus armeniaca*) :

This is a small tree with reddish brown bark about 4 to 5 metres in height and originating in north-east China. It was domesticated about 4000 years ago. Apricot extract is used cosmetically for its softening, nourishing, toning, astringent, regenerating and anti-oxidant properties. It provides long life to epidermal cells.

Apricot (Oil):

This oil is obtained by cold pressing the pit of this delicious fruit. Its use results in a glowing complexion, which looks nourished, smooth, and revitalised. It softens skin, protects it from dehydration, and combats the effects of aging because it is rich in Vitamins A and E and phyto-sterols.

Acetyl hexapeptide-3:

This peptide, also known as argireline is the result of cosmetic research. A communication vector, acetyl hexapeptide-3 coordinates numerous biological processes. It links cells; boosts cellular renewal and collagen synthesis; lessens deterioration; and limits muscular micro contractions which produce a “botox-like” effect.

Acid - cholic:

This is a bile acid which is produced by the liver. It is used in cosmetics as a lipid emulsifier.

Acid - citric :

This is an AHA naturally present in citrus fruit. It is an excellent fungicide and bactericide. It can brighten complexion and give skin a glow.

Acid - glycolic :

This is an alpha-hydroxyl acid (AHA) derived from cane sugar or beets. It is the smallest molecule of all the AHA's. Because it can penetrate skin, it is used in cosmetic products. It reacts with the top layer of the epidermis by weakening the lipid bonds which cement dead skin cells together and eliminating them. It improves skin texture and appearance; reduces wrinkles, acne and hyper pigmentation and stimulates hyaluronic acid, collagen and elastin synthesis. It also moisturizes plumps and tones epidermis revealing skin which is softer, healthier with a more youthful appearance.

Acid - hyaluronic:

This is a natural component of the dermis which acts as a sponge by capturing and conserving water. Its quantity and quality decreases with age. It maintains dermal moisturization and normalises water absorption.

Acid - lactic:

This is an AHA derived from milk sugar. It is able to penetrate skin; provides gentle exfoliation; increases cellular renewal; regulates pH; moisturizes and maintains moisturization levels; improves skin tone and elasticity. Skin becomes smooth and gets its glow back.

Acid - linoleic and linolenic:

These are essential fatty acids. They restore the lipidic barrier of the stratum corneum and its physiological functions. They reduce water loss; soothe rough, dry, chapped skin; bring about suppleness, elasticity and glow to skin.

Acid - malic:

It is found in apples. All AHA's have moisturizing benefits. They increase the capacity of the corneal layer to retain water; accelerate renewal of the corneal layer without affecting the skin barrier; stimulate production of ceramides and collagen; and bring about a thickening of the dermis in depth which lessens fine lines and slows wrinkle formation.

Acid - salicylic (BHA):

This is a beta-hydroxyl acid found in bark of the willow and buds of *Spirea ulmaria*. Salicylic acid is used as a keratolytic, antibacterial, anti-inflammatory, antiseptic and comedolytic active ingredient which promotes blackhead drainage and limits formation of new lesions. It destroys intercellular cement, bringing about elimination of dead cells and slowing proliferation of microbes on skin surface.

ACTIFLOW® :

ACTIFLOW® is a polysaccharide found in yeast. It has dual functions: to reduce under-eye bags and to lighten dark circles. It decreases bag volume by protecting and reinforcing the capillary network; it lightens dark circle color by vasoconstriction of the hyper pigmentation of the suborbital zone; it drains eye contours and maintains youth and freshness of look.

Alginates:

These are polysaccharides obtained from the brown algae family: laminars and fucus. They have hypoallergenic properties which make them ideal for use in masks appropriate for all skin types even the most sensitive.

Allantoin:

Plant origin allantoin is one of the main active ingredients in comfrey. Used for its restorative properties, it is soothing, keratolytic, healing, calming and softening. It stimulates skin renewal, regulates inflammation, improves water retention, helps to eliminate dead cells, regenerates skin, regulates sebaceous secretions, and brings glow and softness to skin. It is the perfect ingredient for restorative treatments.

Aloe vera:

It has an unusual composition: 99% water. The remaining 1 % is a powerful synergy of 150 various elements: 12 vitamins A, B1, B2, B3, B12, C and E..., numerous minerals and trace elements, calcium, sodium, chlorine, manganese, magnesium, copper, chrome, zinc, selenium, phosphorus, potassium, iron... and more than 18 amino acids. With its restorative, moisturizing, and revitalizing functions, aloe vera actively fights against skin aging. It soothes, heals and freshens irritated skin and burns.

Aloe vera Extract:

It is known for its composition which is rich in nutrients, amino acids, minerals, and vitamins which give it amazing qualities for skin care. It regenerates, moisturizes, revitalizes, soothes, heals, and actively fights skin aging.

Almond Extract:

Almonds are rich in lipids and vitamin E, so it is an excellent active ingredient for dry irritated skin. Because its nutritive properties are softening and soothing, it is ideal for skin with alipic tendencies.

Almond - ground:

Almonds are rich in lipids and vitamin E, so it is an excellent active ingredient for dry irritated skin. Because its nutritive properties are softening and soothing, it is ideal for skin with alipic tendencies.

Arnica extract :

This perennial plant which grows in mountainous terrain and damp areas is found in the Alps at 2800 m altitude. It has anti-inflammatory, antibacterial, analgesic, anti-hemorrhagic, decongestant, antiseptic and healing properties.

Artichoke Extract:

The artichoke is used in cosmetology for its detoxifying, draining and stimulating properties. It diminishes capillary permeability and encourages hydric and ionic equilibrium.

Avocado Oil:

The avocado is the fruit of the avocado tree which is medium in size and about 15 m in height. Avocado oil is extracted from the flesh and is rich in Omega 3 and 9, vitamins A, B1, B2, D and E and in essential fatty acids. Especially appropriate for dry skin, it provides elasticity and comfort to skin and is recognized for its softening, protective, regenerating, restructuring, healing, and calming properties.

Azulene:

This is the main active ingredient in the chamomile flower. It is anti-irritant, anti-inflammatory, decongestant, calming, and softening. It is also a natural dye.

B

Bees' wax:

This is a natural product consisting of more than 300 substances. Its Vitamin A gives it moisturizing and protective properties. It forms an impermeable film which protects skin from external aggressions and drying. It is especially effective for softening, smoothing, and moisturizing skin. It acts as a second skin which reinforces the skin's natural protective barrier.

Bicarbonate of soda:

This is a simple versatile molecule which has numerous beneficial properties for skin. It balances pH, is antiseptic, anti-inflammatory, antibacterial, and limits sebum secretion.

Bio-chelate:

Bio-Chelate consists of five essential minerals: silicium, magnesium, copper, iron, and zinc. It improves the skin barrier, increases growth factors, and has an anti-inflammatory effect.

Bio Ferment of cacao:

Cacao is the powder obtained from the grinding of the cacao bean kernel. It is very rich in polyphenols, fights free radicals, and slows skin aging. Its antioxidant and anti-inflammatory properties are indisputable. It encourages blood and lymph micro-circulation to decongest and lighten eye contour.

Bisabolol:

This is present in numerous plants. It is anti-irritant, anti-inflammatory, healing, calming and accelerates skin healing process.

Blackberry extract:

This fruit grows on thorny vines. It is used in the cosmetic industry for its moisturizing and anti-wrinkle benefits. Rich in polysaccharides, manganese, iron, vitamin C, copper, phenolic acids, polyphenols, and flavonoids, it is a powerful antioxidant which can protect skin from free radicals.

Blueberry extract:

This is rich in vitamins, citric and malic acids. It is used for its calming properties and is anti-inflammatory allowing calming of sensitive skin. It is also toning, astringent, decongestant, and softening, useful for irritated and rosacea-prone skin. Thanks to its properties, blueberry tones while diminishing oxidative stress and gives skin back its softness.

Borage oil:

This annual plant originated in Syria, but has been cultivated for some time in Europe and North America. Borage oil is produced from its seeds. It is rich in gamma-linolenic and linoleic (omega-6) acids and is very effective against skin aging. It is well-known for its regenerating, revitalising, and moisturizing powers. It brings suppleness, elasticity, and tone to dry, mature, tired skin.

Brewer's yeast extract:

It contains minerals, vitamins, and amino acids. It is very effective for treating acne, reduces excess sebum, purifies, and regulates skin.

Burdock (Extract of *Arctium majus*):

This is a biennial whose active root ingredients have antifungal, antibacterial, antimicrobial, anti-seborrheic, purifying, toning, and anti-inflammatory properties. It is known for its effectiveness for a large number of dermatoses linked to oily skin. This extract helps to maintain healthy skin – it is a great remedy for acne.

C

Caffeine :

It is found in numerous plants. Used for its stimulating, toning, lipolytic and veino-toning properties. Caffeine is known for its slimming, anti-cellulitis, and lipolytic properties and as an activator of microcirculation to relax and drain eye contours.

Calendula (Extract of *Calendula officinalis*) :

Originating in Europe, calendula is a plant which grows and is easily cultivated in Mediterranean zones. It is obtained from the essential oil of the marigold flower. It is especially appreciated for its calming, softening, antiseptic, soothing, healing, anti-inflammatory and vaso-protective properties.

Candle bush - extract:

This is a sun-loving shrub. It is rich in phenolic acids, flavonoids and tannins. It is known to effectively heal various dermatoses; to protect DNA of the skin cells against harmful effects of the sun; and to fight photo-aging.

Chamomile extract:

The chamomiles are part of the Asteracea family. There are many chamomile species, the best known and used being Roman and German chamomiles and feverfew. It is inflammatory, antibacterial, calming, softening, and repairing and ideal to treat wounds, skin eruptions, eczema, or other problems of ultrasensitive skin. Smelling its perfume helps to soothe anger or stress.

Chamomile – German (Extract of matricaria):

This small herbaceous plant originating in Europe and western Asia is frequently found alongside roads and fields. It is a powerful anti-inflammatory, calms itching, decongests skin, and has healing properties.

Camphor:

Camphor comes from the camphor tree which is imposing with its width and height and grows in sub-tropical zones. It is stimulating, antiseptic, antibacterial, calming, disinfects skin, soothes irritations, and fights itching.

Campo matsutake singer (Extract of Singapore mushroom):

It is rich in amino acids, minerals, and vitamins. It is a powerful antioxidant which partially inhibits melanogenesis: synthesis of melanin by melanocytes.

Caprylic triglyceride (fractionated coconut oil):

This oil consists primarily of saturated fatty acids and it is rich in medium chain triglycerides. These are very stable to oxidation caused by saturation and they form fine oily fractions which are fluid and penetrate easily because of their tiny size. The splitting releases concentration of capric and caprylic acids which give it more antioxidant and disinfecting effects. This excellent emollient is used to repair, regenerate, and soften skin and to prevent water loss. Despite its oily base, caprylic triglyceride is not considered as an oily or waxy ingredient. It does not leave an oily film on skin, is non-comedogenic, and is suitable for all skin types, especially sensitive skin.

Capsicum extract:

This plant originates in South America and the Caribbean. It is rich in vitamins A and C, flavonoids and carotenoids. Its warming effect acts on pain receptors which cause a heat sensation causing a vasodilation reflex. It activates microcirculation, creates hyperemia, and dilates pores. These actions facilitate blackhead removal and penetration of active ingredients.

Carrot extract:

This powerful antioxidant is rich in beta-carotene which the body uses to produce vitamin A. It neutralizes free radicals, stimulates cellular renewal, revitalises, and softens skin.

Carrot oil:

This powerful antioxidant is rich in beta-carotene which the body uses to produce vitamin A. It neutralizes free radicals, stimulates cellular renewal, revitalises, nourishes, heals, and softens dry stressed skin.

Caviar extract:

Caviar is made with sturgeon eggs. It is rich in magnesium, calcium, amino acids, omega 3, vitamins A and D and trace elements. Vitelline, extracted from the yolks of sturgeon eggs, is rich in phospholipids and phosphoproteins, essential components of good skin health. Its benefits to skin health are numerous. The hydrolipidic film on the epidermis is reinforced, its elasticity is maintained, collagen production is stimulated, suppleness, firming, and antioxidant properties are increased. Caviar participates in skin revitalisation and restructuring and helps to ward off the signs of aging.

Caviar oil:

Rich in proteins, lipids, carbohydrates, vitamins A, B-complex D, E and minerals (Na, K, Mg, P, Ca, I, Fe, Zn), it remineralises, fortifies, moisturizes, and improves skin elasticity. It stimulates cellular regeneration and optimizes natural skin functions.

Climate-defying cocktail – Sulphonic henylbenzimidazole acid:

This is a combination of solar filters. It is a powerful UVB absorber with excellent photostability and a perfect safety profile. Ethylhexyl methoxycinnamate is a phenomenal SPF amplifier and highly efficient UVB filter to counteract erythema and sun burn and is well-tolerated by skin. It is the most widely used UVB filter. Benzophenone 3, synthetic anti-UVB solar filter, also protects against harmful UVA rays. By absorbing UV's, it safeguards the integrity of other cosmetic products which might deteriorate in sun. It protects from discoloration. Methylene bisbenzotriazolyl tetramethylbutylphenol, a wide spectrum photostable UVB filter. Important contribution to UVA-SPF because of its ability to absorb long wavelengths, it reinforces UV filter effects.

Ceramide-2:

This key epidermal molecule maintains skin moisture and integrity. It contributes to cellular renewal, helps to prevent signs of aging, and reinforces the skin barrier.

Cocktail of asian plants (bamboo, lotus, waterlily):

This stimulates cellular repair, dynamises the physiological process of stocking and controlling fluctuations of moisture levels. The synergy of the 3 plants allows efficient solutions to moisturization and cellular regeneration problems.

Coenzyme Q10:

Produced naturally in the body, it plays an essential role allowing skin to produce the energy necessary to keep and improve skin elasticity.

Collagen:

The principal component of connective tissue in the dermis, collagen, thanks to its helicoidal structure is responsible for skin elasticity and mechanical resistance. It has exceptional moisturizing and film-forming properties and refills dehydrated cells in the epidermis.

Collagen - marine:

This is extracted from the skin, bones, and scales of marine fish. It consists essentially of fibrous proteins which ensure skin elasticity, firmness, and suppleness. It combats the sign of aging by preserving moisturization.

Collagen - native:

In its natural state, it is not synthetic or hydrolysed. It keeps its original 3-dimensional structure for better cellular regeneration and is similar to that which is present in tissue. It is perfectly compatible with skin. Native collagen ensures firmness, suppleness, cohesion, and moisturization – it is an excellent ally against aging.

Complex -antioxidant (Goji, coffee grains açai, noni, pomegranate, green tea, mangosteen):

This is a powerful antioxidant. Circulation activator, it plays an important role in the healing process and provides skin with vitamins and minerals.

Complex – basis of extracts of bearberry, zinc, and salicylic acid:

Keratolytic, antiseptic, sebum regulating and anti-inflammatory, this complex normalises desquamation, encourages blackhead drainage, and limits the formation of new lesions. Bearberry is effective to care for a variety of skin problems: oily, congested, acne-prone, hyperpigmented and acne-prone skin. It acts on post-inflammatory, hyper-pigmentation and the scars which are the two major issues for problem or acne-prone skin. Zinc calms redness, soothes inflammation promotes healing. It is known for its anti-bacterial, cleansing, and purifying properties. It allows treatment of skin infections and prevents proliferation of skin bacteria. It is especially recommended for acne treatment. Thanks to its balancing properties, it also fights excess sebum. It tightens pores and refines skin grain. Salicylic acid is used as a keratolytic and anti-antibacterial treatment. It destroys the intercellular cement and provokes the elimination of dead cells. It slows microbial proliferation on skin surface and considerably reduces the quantity of microbes on acne-prone skin.

Complex - beehive (honey, royal jelly and propolis):

This has anti-inflammatory properties, moisturizes superficial epidermic layers, protects and softens sensitive, irritated skin. It is a synergic complex with concentrated vitamins, carotenoids, phytosterols and polyunsaturated fatty acids. Its filtering effect is used to amplify the action of solar filters. It is a good treatment before and after sun exposure. It prevents inflammation from sun burn and reduces the formation of free radicals generated by UV's. Used for its nourishing and protective properties, it contributes to maintaining the lipidic and hydric equilibrium of the skin. It limits trans-epidermic water loss and preserves cutaneous elasticity.

Complex – brightening – Swiss Alps

(extracts of mallow, peppermint, primrose, achemille, veronica, lemon balm, yarrow):

This highly efficient brightening complex reduces color and size of age spots.

Complex - Coenzyme Q10 and Carnitine (Biochelate - marine elastine and collagene -hyaluronic acid - ginkgo biloba extract - Cassia alata leaf extract):

This complex is a powerful antioxidant which dynamises energy production in cells, protects from free radicals, prevents collagen degradation, and restores skin lipid barrier. It is produced naturally in the body; plays an essential role by allowing skin to produce the energy necessary for the conservation and elasticity of the skin. Carnitine is a di-peptide which is synthesized from two essential amino acids, lysine and methionine. It contributes to the formation of connective tissue, cellular renewal, and skin metabolism. Carnitine allows cells to store water, lessening wrinkles, giving a fresher, tighter look to skin.

Complex – extracts of hyssop and cloves:

This combination of hyssop and cloves in a very concentrated dry powder results in an ideal product with high potential against allergic reactions and sensitivity. Hyssop is anti-inflammatory, healing, and bactericidal. Cloves are germicidal, antiseptic, astringent, and bactericidal.

Complex – extracts of iris, zinc and vitamin A:

This is a multi-action complex: it is regulating, enzymatic, antiseptic decongestant, astringent, and keratolytic. Iris acts on epidermal moisturization and purification; helps to stimulate cellular renewal; and participates in the elimination of dead cells. Zinc, calms redness, soothes inflammation and promotes healing. It is known for its anti-bacteria, cleansing, and purifying properties. It allows treatment of skin infections and averts proliferation of bacteria on skin surface. It is especially recommended to treat acne problems. Thanks to its balancing properties, it also counteracts excess sebum, tightens pores, and refines skin grain. Vitamin A stimulates cellular renewal; prevents skin drying; and encourages collagen synthesis. These fibres preserve facial contours.

Complex – moisturizing - Amino acids and polysaccharides

(fructose, glucose, sucrose, urea, alanine, glutamic and aspartic acids, and hexyl nicotinate):

This physiological moisturizing complex is adapted to water retention capacity. It contains ingredients which are similar to the natural moisturizing factor (NMF), monosaccharides and disaccharides related to amino acids and urea. Skin becomes smoother and regains its suppleness.

Complex - moisturizing - lactic acid and its derivatives:

This has very powerful moisturizing effects which increase the capacity of the corneal layer to store water. It accelerates renewal of the corneal layer without affecting the skin barrier and stimulates ceramide production.

Complex – pigmenting (extracts of saxifrage, grape, mulberry, scutellaria):

This de-pigmenting complex has strong anti-tyrosinase activity and diminishes melanin synthesis. Pigmented spots diminish, complexion brightens. These exfoliating, anti-inflammatory, and anti-free radical actions prevent wrinkle formation, make skin firmer and glowing, and prevent UV damage.

Complex – synergic (buckthorn, Voacanga africana and wild rose):

Buckthorn is a small shrub, easily recognizable by its orange berries. It is rich in carotenoids, vitamin E and essential fatty acids (omega-3 and 6) which confer powerful antioxidant, softening, and repairing properties. Voacanga africana is a small tropical tree which has powerful anti-inflammatory properties. Wild rose is thorny shrub which is very rich in vitamin C, flavonoids, malic and citric acids, tannins, and carotenoids. It is known for its anti-aging, repairing, and antioxidant properties and to boost cellular renewal of the skin.

Complex - vitaminized liposomic (phospholipidic, vitamins A, C and E):

The liposome is an artificial, microscopic, spherical particle with a phospholipidic membrane. It acts as a vector for various active ingredients. The liposomes in the vitaminized liposomic complex transport vitamins A, C and E into the epidermal cells. It is antioxidant, stimulates cellular renewal, prevents skin drying, stimulates collagen synthesis, and gives a glow to the complexion.

Cucumber extract:

It has powerful moisturizing, soothing, anti-inflammatory, softening, and astringent properties. Rich in vitamins and minerals, it contains amino acids which reinforce skin resistance and make it a very good antioxidant by destroying free radicals which are responsible for skin aging.

Cynara (Extrait):

Calming, draining, toning and stimulating, cynaras diminish capillary permeability and encourage hydric and ionic equilibrium.

D

Daisy extract:

This is a wild flower which originated in Europe. It inhibits tyrosinase synthesis and activity; acts on age spots, pigmentation disorders, and freckles. It brightens skin and makes complexion more uniform.

Delentigo™ :

This synergic complex combines soy isoflavones and extracts of watercress. It reduces and blocks pigmentation problems, (forming of melanin and lipofuscine pigments); protects cells from aging; progressively erases spots without affecting the rest of the skin, ensuring unification and illumination of the complexion.

Dermaflux™ (amino acids, trehalose, urea, inositol, taurin, betaine):

It regulates skin moisturization regardless of the environment thus ensuring maintenance of cellular homeostasis. It responds to needs brought about by environmental changes by regulating skin moisture and helping to preserve vital water, even in the most demanding and dry conditions. DermaFlux acts in 3 ways: 1) It increases the Aquaporine-3 (protein essential for moving water across membranes) levels. This controls water flow at the cellular level, regulates water exchange, and moisturizes skin where it needs it most. 2) It regulates balance in the osmotic pressure between internal and external cell environment because of 3 osmolytes, inositol, taurin and betaine. 3) It immediately moisturizes with urea and trehalose. Amino acids = increased Aquaporine-3 inositol, taurin and betaine = retard moisture loss urea and trehalose = instant moisturization.

DNA - Marine:

Obtained from deoxyribonucleic acid (basis of the chromosomes found in the nuclei of all living cells), sodium salt, and extract of salmon roe with its concentration of phosphorus and low protein levels. Marine DNA plays an active role in protein synthesis in hair follicles and the basal skin layer. It slows cellular aging by counteracting harmful effects of free radicals. Minimizes skin pores, refines skin texture.

E

Elastine - marine:

This is a protein found in the connective tissue of certain fish species. It provides tissue elasticity, helps to limit skin aging, forms a light film and moisturizes skin surface, improves suppleness and water content, prevents dryness, minimises wrinkles and has an anti-wrinkle effect by reinforcing supporting tissue.

Emu oil:

This oil has been used for more than 40,000 years by Australian aboriginals for its therapeutic benefits. It is 100% natural coming from emu fat. It is rich in fatty acids, omegas 3, 6, 7 and 9, vitamins and minerals. Its essential fatty acids regenerate and revitalise the epidermis, restoring the hydrolipidic film. It repairs all dermal and epidermal problems: dry skin, scales, oily skin, acne, rosacea, devitalised wrinkled skin, eczema, psoriasis, burns, etc.

Enzyme – pineapple (Bromelain):

Bromelain comes from the pineapple stem; it is a proteolytic enzyme. It catalyses the dissolution of dead cells and reduces inflammation. Excellent for problem skin, bromelain disintegrates keratinised cells for effective, non-abrasive exfoliation. Using pineapple enzyme softens and brightens skin.

Enzyme - cranberry:

This evergreen perennial grows in wild in acid bogs and never gets taller than 30 cm. Well cared for, it can live for more than a hundred years. Cranberries are important sources of vitamin A, potassium, calcium, flavonoids and other phenolic acids. It contains more phenolic antioxidants than many other common fruits. These antioxidants neutralise free radicals. Cranberry enzyme contains agents which can dissolve dry dead cells on the skin surface so that signs of aging are diminished and skin regains its fresh young look. It soothes inflammation, moisturizes and nourishes dehydrated, dry, chapped skin. It has powerful antibacterial properties and protects skin from free radicals.

Enzyme - pumpkin:

This annual plant belongs to the Cucurbitaceae family. It contains vitamins A, B1, B2, C and E, fibers and minerals. It also contains its own complex of pumpkin proteases (proteolytic enzymes) known for their exfoliating effect on dead epithelial cells. Their exfoliating properties are non-irritating; they soothe, moisturize, and soften skin; they smooth wrinkles; slow skin aging; reveal glow and purify. They act as transporters which ease deep assimilation of the active ingredients and intensify their results.

Enzyme – wheat germ:

This revolutionary enzyme brightens skin. It lightens muddy complexions; lessens or eliminates and prevents pigmented spots caused by UV exposure. It transmits information to melanocytes so that they are able to modify their pigmentary behavior to synthesize light melanin; antiradical potential.

Enzyme - pomegranate:

It contains vitamins A, B5, C and E, natural phenols, potassium, folic acid and high antioxidant content. The latter combat free radicals and prevent cellular aging. They are also known to prolong the life of fibroblasts which are responsible for collagen and elastin production. These enzymes are obtained by fermentation which frees the phytochemical components without using heat or products which affect the active ingredients. The enzymes gently remove keratinized cells, bacteria and sebum; enhance cellular renewal; facilitate blackhead extraction; and refine skin grain so it becomes smoother.

Enzyme - papaya (Papain):

The papaya tree is tropical and measures between 4 to 6 meters. It is a gourmet fruit with orange flesh - tender and slightly sweet when mature. Papain is located in the papaya latex between the peel and the fruit pulp, and in small quantity in the leaves. It is usually extracted after an incision of the peel of the green fruit. The extracted liquid is slightly milky. It dries naturally on contact with air. It is then reduced to powder to obtain an extract of purified papain. Papain is a proteolytic enzyme that is, it digests proteins. It exfoliates, is anti-irritant, soothing, brightening, able to hold back proteolytic activity in a range of pH and improve the appearance of fine lines and wrinkles.

F

Fluorinated Perfluorocarbons:

Produces an instantaneous effervescent bubble in contact with air. Quick penetration of the actives; oxygenating, muscle relaxant, healing, skin filler and softener. Improves epidermis renewal and cutaneous metabolism.

Fucogel:

The fucogel® is a polysaccharide, that is an assemblage of sugars, obtained by bacterial fermentation by using plant substrates. It has an immediate and lasting moisturizing effect. It provides softness, suppleness, and a silky feel to skin.

Fucus vesiculosus - extract:

This is a species of brown algae (seaweed) found in the North Sea; the Western Baltic the Atlantic and Pacific Oceans. It is antioxidant, anti-inflammatory, remineralising, and stimulating with capacity to retain water.

G

Galactoarabinan - GAG:

This is a highly effective polysaccharide which is extracted from the larch tree. It provides all of the exfoliant benefits of the AHA's without irritation.

Geranium -essential oil:

Geraniums are cultivated all over the world in more than 600 species. Its astringent, antiseptic, healing, brightening, stimulating, purifying, regenerating, desensitizing, anti-inflammatory and balancing properties make it an interesting essential oil for skin care because it is multi-purpose.

Ginkgo biloba extract:

Consisting mainly of flavonoids, it fights aging and cellular degeneration. Antioxidant and anti-inflammatory, it suppresses free radicals and protects skin from environmental aggressions. It improves blood circulation and diminishes capillary fragility.

Ginseng extract:

Ginseng is a plant which has been known for millennia in Asia. It is also known as "the root of immortality", rich in amino acids, vitamins and minerals, ginseng slows the aging process. It mitigates wrinkles, tones, revitalises, calms, and stimulates collagen production.

Ginseng - Siberian:

This is a thorny shrub about 2 to 3 metres in height, originating in Siberia. It is known for its exceptional effects on skin slackening; it tightens, smoothes, and raises flaccid skin; it reduces the appearance of fine lines, wrinkles, and expression lines; it contributes to epidermal cellular repair; protects from dehydration, and stimulates blood circulation.

Goat Milk Protein:

Goat milk has been used since ancient times to heal and nourish skin and was referred to as a natural cleanser. It is one of the finest moisturizers with excellent emollient properties. Goats' milk structure and composition is the reason for many of its

benefits. Goats' milk has an alkaline pH, which makes it unique and more compatible with the human body while being rich in many vitamins, minerals and amino acids. Some of the vitamins are A, B and C vitamins, all of which are necessary to repair damaged skin tissue and are needed in order to maintain healthy skin. Natural alpha-hydroxy acids, such as lactic acid, are also present within its composition which can act as a natural exfoliator to remove dead cells from the skin's surface, thus enhancing the skin's natural moisture levels. The amino acids present are needed for cells to regrow, maintain, and function properly throughout the body.

Grapefruit seed (*Citrus grandis*) extract:

Anti-comedogenic, sebum-regulating, moisturizing, antimicrobial, and anti-inflammatory. It soothes, alleviates, and heals.

Glycerine:

Obtained from plant oils, glycerine is a moisturizer which helps skin to attract and retain its own moisture to make it soft and silky. Humectant and extremely hygroscopic, it absorbs moisture from its surroundings and when it is applied to skin, it forms a barrier against water loss. Glycerine is perfectly compatible with skin because it also occurs naturally in skin.

Glycosaminoglycans (GAG):

Glycosaminoglycans, known simply as GAG's, are components of connective tissue which represent 30% of the body's organic material: chondroitin sulfate in cartilage, bones and the cornea; dermatan sulfate in the dermis and tendons; heparin sulfate in the liver, lungs, and aorta.) Marine muco-polysaccharides retain and maintain water in tissue. This natural active ingredient also has a firming effect. It inhibits the enzymatic activity of the metalloproteinases in the matrix (MMP) which destroy the collagen network in skin. With age, a stressful life and exposure to harmful environmental factors, enzymatic activity increases affecting the health of the extracellular matrix so it is important to preserve this matrix while keeping a balanced enzymatic activity.

Grapefruit - *Citrus grandis* oil:

This allows oily skin to regain all of its vitality because of its antibacterial, disinfectant, lycolytic and calming properties.

H

Honey - extract:

Honey is nourishing, healing, antioxidant, detoxifying, and moisturizing. It acts like a natural moisturization factor (NMF) and brings suppleness and softness to skin.

Horse chestnut extract:

The chestnut is a toxic seed found in the fruit of the Indian chestnut tree. It is used for its anti-inflammatory, vasoconstricting, decongestant and veinotonic properties. It lessens permeability, increases capillary resistance and improves blood circulation.

Horsetail - extract of *Equisetum arvense*:

This is a pre-historic plant. It grows abundantly in Europe, North Africa, the Americas, and northern Asia. It is known for its inflammatory, antibacterial, antioxidant, astringent, remineralising, healing, and softening properties.

Hydrolysed milk proteins:

They are rich in oligopeptides, amino acid, minerals, biocatalysers, as well as lactose and its derivatives. These milk biometabolites have moisturizing, nutritious, and softening properties. |

Ivy - extract - *Hedera helix*:

This climbing perennial plant originated in Europe and Asia and is now found everywhere including North America. In the wild, it prefers damp forests where it climbs around tree trunks in search of light. It is softening, anti-inflammatory, antiseptic, emollient, decongestant and it activates microcirculation.

Hemp seed oil:

Highly concentrated in antioxidants, vitamins A, B1, B3, B4, B6 and E, proteins, carotene, minerals, essential fatty acids such as omega-3 and 6, the incomparable richness of hemp oil is ideal for the care of dry, mature, irritated, dehydrated and tired skin. Its firming, moisturizing and softening properties will allow your skin to maintain its elasticity while preventing it from drying out. In addition to being an ally for the skin, hemp oil also strengthens brittle nails, beard hair and scalp. Its rather dry texture and its fast penetration are very well suited for men's skin care.

J

Jasmine extract:

Rich in jasmine flower bioflavonoids, this extract stimulates the cellular self defense mechanisms of the skin. It boosts the defensive enzymatic and chemical pathways; allows cellular and tissue protection, and limits inflammatory phenomena.

Jojoba wax :

The jojoba shrub originates in the North American desert (Arizona, Mexico) and lives at least 100 years. The fruit contains seeds which are used to make the oil. Jojoba oil is actually the only known liquid wax; it does not become rancid with time unlike other more fragile vegetable oils. It closely resembles the sebum which is secreted by human glands. It has an extraordinary ability to penetrate. Moisturizing, emollient, anti-inflammatory and soothing, it regulates lipid and moisture content in skin. It is used to treat acne-prone skin and provides good protection against ultraviolet rays. It softens, smoothes, and protects skin.

Jojoba oil (*Simmondsia chinensis*):

The jojoba shrub originates in the North American desert (Arizona, Mexico) and lives at least 100 years. The fruit contains seeds which are used to make the oil. It closely resembles the sebum which is secreted by human glands. It has an extraordinary ability to penetrate. Moisturizing, emollient, anti-inflammatory and soothing, it regulates lipid and moisture content in skin. It is used to treat acne-prone skin and provides good protection against ultraviolet rays. It softens, smoothes and protects skin.

K

Kaolin:

This is white clay, rich in iron, calcium potassium, magnesium and silicium. It is used in cosmetics because it has antiseptic, anti-inflammatory and absorbent properties. It facilitates wound healing and softens skin.

L

Lactose:

This carbohydrate is found in milk and milk products. It is used in cosmetics as a skin conditioner. It is a humectant, so it maintains the water content of packaged cosmetics as well as skin.

Lavender extract:

This aromatic perennial plant, which originated in the mountains of the Mediterranean region, is found throughout the world wherever it can find plentiful sun and dry soil which is rocky and well drained. Lavender extract is used because it is antiseptic, healing, regenerating, calming, dermo-purifying, antibacterial, and anti-inflammatory.

Lavender essential oil:

This aromatic perennial plant, which originated in the mountains of the Mediterranean region, is now found throughout the world wherever it can find plentiful sun and dry soil which is rocky and well drained. Lavender essential oil is used because it is antiseptic, healing, regenerating, calming, dermo-purifying, antibacterial and anti-inflammatory.

Lemon - citrus medica limonum essential oil:

It has toning, bactericidal, brightening, firming, softening, seoregulating, antiseptic, astringent, moisturizing, and anti-inflammatory properties.

Lemon - citrus medica limonum extract (lemon peel):

Although the lemon tree has been cultivated for more than 3000 years in China, it is now found in Mediterranean-type climates. The lemon is a natural source of Vitamin C and antioxidant bioflavonoids. Its extract has toning, bactericidal, brightening, firming softening, seoregulating, antiseptic, astringent, moisturizing, and anti-inflammatory properties.

Lichen - extract of *Usnea barbata* – tree moss:

Lichens combine fungi and algae. They grow where no plant can survive on mountain tops, seaside rocks, and cooled lava. It is a powerfully antimicrobial, healing, and is used as a cosmetic preserver.

Licorice extract:

This is a perennial plant with aromatic roots, originating in southern Europe and Asia. It is known for its antioxidant, brightening, anti-inflammatory, calming, soothing, antibacterial and antiseptic properties. It protects skin from external aggressions and destroys free radicals and inhibits tyrosinase.

Ivy - extract - Hedera helix:

This climbing perennial plant originated in Europe and Asia and is now found everywhere including North America. In the wild, it prefers damp forests where it climbs around tree trunks in search of light. It is softening, anti-inflammatory, antiseptic, emollient, decongestant, and it activates microcirculation.

Liftiss® - extract of Baobab pulp:

This is a slow-growing African tree with exceptional longevity – up to 2000 years. Liftiss® firms immediately, smoothes fine lines and wrinkles, re-plumps, moisturizes, and revitalises the epidermis. The face is relaxed and facial characteristics appear clearer.

Lycopene:

Found in the Moroccan tomato, lycopene is part of the huge carotenoid family. Responsible for the red pigment in tomatoes and other fruits, its antioxidant action is twice as important as that of beta-carotene. Lycopene is also one of the main carotenoids in human plasma. It reduces the effects of aging while stimulating collagen production, diminishing sun damage and redness, and regenerating skin cells.

M

Mandarin essential oil:

This is obtained by the distillation of aromatic substances found in the peel. It is relaxing, toning, antiseptic, antifungal, and calming. It alleviates wrinkles and other signs of skin aging.

Marigold extract:

Native to Europe, it is a plant which is easily cultivated in Mediterranean zones. It is valued for its calming, soothing, antiseptic, healing, anti-inflammatory and vaso-protective properties.

Marjoram -extract of Origanum majorana:

This is an herb native to the Mediterranean region. It is used in cosmetics for its numerous keratolytic, antioxidant, vasodilating, antiseptic, antibacterial, anti-infectious, fungicidal, anti-inflammatory and analgesic properties.

Matsutake mushroom (Tricholoma singer):

This is an edible mushroom which is rare and much sought after. It is the most expensive mushroom in the world. It is found in Japan, China and some cold regions of Quebec. It is known for brightening skin and diminishing spots without irritation or redness.

Meadowsweet extract (Spirea ulmaria):

Nicknamed the “plant aspirin”, this is a herbaceous, perennial plant belonging to the Rosaceae family. It is found on moist ground, near rivers and streams, along ditches. It is a velvety plant measuring from 50 cm to 1.5 metres. Toning and astringent, it tightens skin tissue for firm skin. It has anti-seborrheic, anti-inflammatory and healing properties which allow elimination of complications from acne, to stimulate natural anti-bacterial functions and to limit bacterial proliferation.

Meadowsweet oil (Spirea ulmaria):

This non-greasy oil easily penetrates skin. It forms a barrier to retain moisture and prevent water loss. Very resistant to oxidation because of its high concentration in naturally occurring tocopherols, it is one of the most stable oils which can prolong the life of less stable ingredients. Itself, it has an extremely long life. With these wonderful moisturizing and rejuvenating properties, it is highly valued for cosmetic and treatment products, especially for its UV protection.

Melaleuca Oil:

The tea tree plant is a woody shrub found only in marshy regions along the northeastern coast of Australia. This oil is known for its antibacterial, anti-inflammatory, stimulating, toning, and softening properties. It is very effective against skin infections; increases water retaining capability; and reduces lipidic peroxidation.

Menthol:

This is an extract of the Mentha arvensis essential oil. It is used for its “ice cube” effect – it is decongestant, astringent, antiseptic, and increases capillary permeability.

Mimosa wax :

Mimosa belongs to the Acacia family and originated in tropical regions. The wax is extracted from the flowers (*Acacia decurrens*) of this shrub with yellow flowers and a distinct scent. It prevents dehydration with a thin protective film and aids skin in retaining other products.

Mistletoe extract :

This plant has white viscous fruit and lives on trees in semi-parasitic state. It is vaso-dilating and healing.

MyoxinolTM (Hibiscus esculentus) :

MyoxinolTM is an oligopeptide complex obtained by the biotransformation of native proteins in the seeds of *Hibiscus esculentus*. It is rich in antioxidants, so it helps to combat free radicals. MyoxinolTM inhibits cell muscle contraction thus preventing the appearance of expression lines. It also allows lessening of the depth and length of existing expression wrinkles.

N

O

Oatmeal amino acids - sodium lauryl :

Derived from essential oat amino acids, it is a gentle cleanser. Its foam provides a pleasant soft creamy feel. Because it is non-irritating and does not remove lipids, it protects the integrity of the skin and mucosal barrier.

Octyl methoxycinnamate:

Synthetic in origin, octyl methoxycinnamate is used as a sun screen – it blocks UV rays.

Olive extract:

This is obtained by cold pressing of the pulp – not the kernels. It is rich in hydroxytyrosol, a powerful polyphenol and linoleic and oleic essential fatty acids. Powerful antioxidant, it protects from the harmful action of free radicals; prevents the appearance of the signs of aging; regulates the natural moisturization system of the skin; nourishes, calms, and soothes sensitive skin.

Omega 3 & 6:

These essential fatty acids are not made in the body however they are necessary for body functions. Omega 3 and 6 act in synergy. These lipids are used directly in the cellular composition of the skin. Sufficient quantities of Omega 3 and 6 encourage suppleness, moisturization, skin healing, and prevention of skin allergies. They increase facial skin protection against UVB's; ensure proper functioning of the blood vessels which allows skin to receive the oxygen and nutrients which it requires.

Orange blossom water:

This is a pretty white or pale pink flower which grows on a small shrub originating in India, known as bitter orange, bigaradier and neroli. This water is used in cosmetics for its regenerating, brightening, toning, soothing, and refreshing. It brings glow and light to the complexion. It lends its delicate aroma to cosmetics.

Orange essential oil:

This is obtained by distillation of the aromatic substances in the fruit peel. It is known for its toning, calming of the nervous system, anti-stress, anti-inflammatory, rebalancing, and antiseptic actions.

P

Pancreatin:

This is a compound of digestive enzymes which is produced by the pancreas; it is also known as a proteolytic enzyme, that is, an enzyme which digests protein. It can dissolve dead skin cells (keratinised protein) without affecting living cells.

Pepsin:

This is an enzyme secreted in the stomach which breaks protein down into peptides. It is able to dissolve dead skin cells (keratinised protein) without affecting living cells.

Peptides - Dipeptide - Tetrapeptide - Hexapeptide:

These peptides are chemical components of the protein family. They consist of at least two amino acids, which are classified into large families according to the number of amino acids which they contain. These peptides have a significant stimulating activity: the neosynthesis of collagen in the fibroblasts. They act on relaxation and maintenance of skin firmness.

Parsley extract:

This plant has multi-vitamins, combats free radicals, and is an excellent antioxidant. It has nourishing, healing, repairing, anti-inflammatory, calming, anti-irritant, antibacterial, antifungal, vaso-dilating, brightening properties, and it stimulates collagen production.

PhytoCellTec™:

PhytoCellTec™ *Malus domestica* is a patented liposomal preparation of stem cells of the rare Swiss apple species 'Uttwiler Spätlauber'. These cells are rich in epigenetic factors and metabolites which ensure longevity of skin cells. The preparation protects skin stem cells while also slowing aging of the hair follicles; it increases the ease of forming colonies of epidermal stem cells ; helps skin cells to maintain their capability to form new tissue (3D epidermis) and it reverses the aging process in the fibroblasts. PhytoCellTec™ *Malus domestica* provides a revolutionary anti-aging performance which allows real rejuvenation.

Polyimide-1:

This has an immediate tightening effect; it reduces the appearance of expression lines; tones and brightens skin which appears to be visibly smoother and younger.

Potassium Azeloyl Diglycinate:

A combination of azelaic acid and glycine. This multidisciplinary formulation brightens (pigment disorder and whitening agent), normalizes sebum production, hydrates and brings elasticity.

Q

R

Revital-Eyes™:

Revital-Eyes™ is a unique probiotic complex containing green tea, pomegranate, and caffeine. It contributes to reducing the signs of aging around the delicate eye contour area. The appearance of wrinkles, bags, under-eye circles, and hyperpigmentation is minimized. Revital-Eyes™ plays a key role in collagen stabilisation and maintenance of elastin. It protects skin from environmental aggressions; improves capillary resistance, and fights photo-aging. The eye contour is toned, lifted, and the eyes look younger.

Rosemary - extract of *Rosmarinus officinalis*:

Rosemary is an aromatic shrub native to the Mediterranean region. Its extract is known for its powerful antioxidant properties. It is also dermo-purifying, toning, stimulating, antimicrobial, and anti-inflammatory. It can stabilise oily products and emulsions.

Rosemary essential oil:

Rosemary is an aromatic shrub native to the Mediterranean region. Its oil is used for its dermopurifying, toning, stimulating, antimicrobial and anti-inflammatory properties.

Rose petal extract:

Roses have interlocked petals which give it its characteristic shape and legendary scent. The extract is rich in active anti-aging ingredients; it stimulates keratinocyte growth; maintains fibroblast quality; protects against free radicals; limits water loss ; improves the hydrolipidic barrier; repairs damaged cells; soothes and calms sensitive skin and brings a glow to skin.

S

Sage extract:

The plant is 20 to 30 cm high and has proven its effectiveness since antiquity. The extract is indicated for tired, devitalized, mature skin with tendency to oiliness. Its regenerative and antioxidant properties fight free radicals and prevent premature skin aging while its purifying, balancing, antibacterial, antiseptic, anti-fungal, anti-edematous, and healing qualities help to control sebaceous secretions and purify oily skin.

Sage essential oil:

The plant is 20 to 30 cm high and has proven its effectiveness since antiquity. The Sage essential oil is indicated for tired, devitalized, mature skin with tendency to oiliness. Its regenerative and antioxidant properties fight free radicals and prevent premature skin aging while its purifying, balancing, antibacterial, antiseptic, anti-fungal, anti-edematous, and healing qualities help to control sebaceous secretions and purify oily skin.

Sake extract:

This is a Japanese drink made from rice which is parboiled and fermented in spring water. More than a hundred nutritious substances are found in sake: amino acids, organic substance, and enzymes. These enzymes are powerfully exfoliant effectively removing dead cells while preserving the hydrolipidic film. The Sake prevents active aging of the epidermal cells. It smoothes skin and give it a healthy glow. It is known for its antioxidant and anti-inflammatory properties.

Salts - ammonium:

This is a natural deodorant with anti-bacterial, astringent, and haemostatic properties. It acts on the bacteria which are responsible for bad odors; it causes a tightness of the mucous membranes; it also tightens skin tissue (vasoconstrictor effect) which allows regulation of sweating without stopping it and it stops small superficial hemorrhages.

Salts - calcium:

This mineral is the most abundant in the human body. Approximately, 97% is found in bones and teeth. The remainder is in muscles cells and blood. Calcium salt has an astringent action on skin.

Salts - cobalt:

Cobalt is a trace element which participates in red blood cell metabolism and encourages their production in the organism.

Salts - magnesium:

Magnesium is a mineral which is recommended in the treatment of acne, psoriasis and other skin conditions. It is known for its antibacterial, antiseptic, anti-inflammatory and anti-itching properties. .

Salts -manganese:

This is a trace element which is indispensable to life. Without manganese, many functions are disrupted: reproduction, the nervous and immune systems, and bones. Its powerful antioxidants control free radicals in the human body which can damage human cells.

Salts - potassium:

Potassium is a mineral which is indispensable to the functioning of the organism. Potassium and sodium are inseparable ; their exchanges are essential for cell survival because they regulate cellular moisturization.

Salts - sodium:

Sodium is an important mineral. It is necessary for fluid regulation, maintenance of pH equilibrium, and moisturization.

Sea salt:

This is used because of its rich bio-availability. By osmosis, salt crosses skin and releases its magnesium into water allowing it to penetrate into the heart of the cells. Sea salt balances bodily fluid equilibrium and metabolism; it preserves the elasticity of tissues; and contributes to proper functioning of muscles and nerves. It is astringent, revitalising, healing, and moisturizing.

Shea butter:

It is a natural biological product because the tree (*Butyrospermum parkii*) grows only in its wild state in the treed savannahs of West and Central Africa. It is found in Nigeria, the biggest producer in the world, Burkina Faso and Senegal. The tree can live up to three centuries. It only starts to produce fruit at 15 but attains maximum production after 25. Average production is 15 to 20 kilos of fruit per year. These are oval nuts shaped like avocados, dark green in color, and medium sized. Inside the nut is a very fattish whitish kernel which yields shea butter after transformation. It has real value for skin. It moisturizes, nourishes, softens, heals, prevents water loss, and is photoprotector, anti-inflammatory, and beautifies by its composition which is exceptionally rich in non-saponifiables lipids and vitamins A, D, E,,and F.

Sulfur:

It is an excellent antiseptic known for treating problem skin, regulating and normalising sebaceous secretions. It has 3 actions: antibacterial, anti-inflammatory and sebum-regulating.

Soy bean extract Non-GMO:

Soy bean is a plant hormone. It maintains moisturization, prevents premature epidermal aging, and increases skin suppleness.

Soy oil:

Soy oil is extracted from soy beans. It is emollient, moisturizing, and anti-oxidant because of the vitamin E (tocopherol), isoflavones, oleic acid triglycerides, and lecithin that it contains. Its softening and moisturizing actions allow it to regenerate the hydrolipidic film of skin.

Squalane – olive oil extract:

This is one of the main components of the hydrolipidic film which protects skin from external aggressions. This oily active ingredient, with its silky feel, is not greasy with an excellent affinity with oily skin because of its similarity to natural skin lipids. It helps to restore the lipid barrier; protects skin from dehydration; it brings suppleness and softness because of its emollient and nourishing properties.

Sulfur:

It is an excellent antiseptic known for treating problem skin, regulating and normalising sebaceous secretions. It has 3 actions: antibacterial, anti-inflammatory and sebum-regulating.

Sugar ester:

This is an association between sugar and a plant fatty acid. This gentle emulsifier respects the integrity of the eye contour so it is ideal for eye care and sensitive skin. It is valued for its moisturizing, emollient and softening properties. Sugar ester can be made in original, fun textures.

Sunflower extracts (Helianthus annuus):

Helianthus annuus extract comes from the sunflower. It consists of polyphenols and photoreceptors able to work like a real natural photoprotector shield by destroying light induced free radicals. It has a high capacity to resist dryness and sun and effectively reinforces cellular protective mechanisms.

Sunflower wax :

It is rich in plant ceramides which help skin conserve moisture by providing a protective barrier. A lack of ceramides causes dryness, itching, desquamation and splitting of skin. It allows all skin types to be restructured, especially sensitive and dehydrated skin.

Syn®-Ake (diaminobutylroyl benzylamide diacetate dipeptide):

Syn®-Ake, is a peptide with an action similar to walgrin 1 (a polypeptide found in the venom of the Wagler viper). It can reduce expression lines by quickly and effectively inhibiting muscular contraction.

T

Tangerine essential oil:

The tangerine tree originated in China, but is now mainly cultivated in the US and Sicily. Its essential oil is obtained by cold extraction of the zest. It regulates sebum in oily and dry skin. It improves skin texture and has purifying and curative properties on acne and various skin problems. It is also known for its calming, relaxing, and sedative qualities.

Tea - green – extract of Camelia sinensis):

The best dermo-purifier, green tea extract, destroys the free radicals responsible for skin aging. Astringent and toning, it activates microcirculation because tannins are present. EGCG, the main catechin antioxidant in green tea soothes and calms inflammations with its powerful antiradical action and its aptitude to inhibit certain enzymes like metalloproteinases and collagenases.

Thermus thermophilus ferment (bio-marine active ingredient):

It is a powerful natural antioxidant which is activated by heat. Its protective action is proportional to external temperature. In effect, the higher this is, the more its antioxidant activity is important. It protects tissues, cells and DNA from harmful UVA and UVB; reinforces the cutaneous barrier, and increases moisturization. As well, because it protects against infra-red light, it reduces visible signs of premature aging.

Thyme -extract of *Thymus vulgaris*:

A small shrub which never exceeds 30 cm in height, thyme originated in the Mediterranean region. It grows in full sun in rich, well-drained soil. It has numerous virtues which have made it so popular: it is antibacterial, anti-fungal, antiseptic, antioxidant, and purifying.

Thyme – essential oil of *Thymus vulgaris*):

Essential oils are liquid extracts obtained by steam distillation of aromatic plants. Because thyme is purifying, antibacterial, antifungal, antiseptic and antioxidant, its essential oil is used in treatments for skin with oily tendencies.

Linden - extract:

Soothing, decongestant, softening, it reinforces capillary permeability. It is considered a symbol of friendship and fidelity. This tree was sacred to ancient German civilisations and enjoyed rare longevity. It is the stuff of legends. It grows in temperate climates and can produce up to 100kg of flowers from which the essential oil is extracted.

The oil has various components which give it anti-inflammatory and protective properties.

Titanium dioxide:

It is a mineral of the iron oxide group and used in cosmetics as pigment in make-up products and as a naturally occurring sun screen. It is known for its reflecting and dispersing properties and absorbs ultra-violet (UV) rays.

U

V

Vitamin A:

It improves epithelisation (thickening of the epidermis), normalises keratinisation, increases mitotic activity, improves skin elasticity, and normalises enzyme activity. Vitamin A counteracts the signs of aging and activates cellular regeneration.

Vitamin B5 (Panthenol - Pantothenic acid):

It participates actively in skin moisturization; prevents skin irritations; heals; repairs; improves skin suppleness, and diminishes pores. It fosters growth and resistance of skin and mucosa. It also accelerates healing of wounds, minor burns, irritations and skin lesions.

Vitamin C (Magnesium ascorbyl phosphate):

A stable derivative of Vitamin C, this is a veritable youth ingredient. It is known for stimulating collagen and elastin synthesis and decreasing melanin production. It has a powerful antioxidant action and neutralises free radicals. After sun exposure, vitamin C also repairs. It is ideal for all skin types, even sensitive because it has no secondary effects.

Vitamin E:

Derived from tocopherol, Vitamin E has anti-free radical and anti-inflammatory properties. It moisturizes, improves cutaneous microcirculation and contributes to healing. This vitamin prevents destruction by free radicals enforcing UV protection. It increases water retention capacity, reduces lipid peroxidation and protects cellular membranes.

Vitamin F:

It is not really a vitamin but a combination of fats known as unsaturated essential fatty acids. Its benefits are numerous : it protects from drying; soothes skin irritations, maintains the structure of the hydrolipidic barrier; protects from moisture loss and increases skin resistance from external aggressions. Vitamin F is not synthesized by the body.

Vitamin K1:

It is known as phytonadione. It plays an important role in blood coagulation. In cosmetic products, it is used to treat couperose, diffuse redness, and reduces the rupture of capillaries responsible for under eye circles.

Vitamin P (Esculin):

It protects blood vessels and encourages Vitamin C absorption. Its main advantages are the result of its anti-oxident function. It can neutralise and fight the harmful effects of oxidation and free radicals in the body which are both associated with aging and cellular damage. It also has anti-allergic and anti-inflammatory benefits.

W

Wheat germ:

It is rich in vitamins, minerals, trace elements, proteins, selenium, zinc and vitamin B. It nourishes, softens, moisturizes, regulates skin and normalises sebaceous secretions.

Wheat germ extract:

Its high vitamin E content is a combination of unsaturated fatty acids which form the major part of cellular membranes. Its regenerating, nourishing, moisturizing, softening, and anti-aging properties make it the ideal active ingredient for alipic, dry, and irritated.

Wheat germ oil:

This is extracted from wheat germ by cold pressure. Naturally thick, it has a mild odor. It is rich in vitamins A, C, E, in omega-6 and beta-carotene. It contains a high proportion of vitamin E with antioxidant power so it provides regenerating properties which fight cellular aging. These nourishing, anti-irritant, healing and restructuring qualities make it perfect for sensitive, alipic and fragile skin.

Willow (Canadian) extract:

This reduces redness, is anti-irritating, antibacterial and it traps free radicals.

Witch hazel - extract:

This common North American shrub survives well in the cold. It relieves skin inflammation by its calming, softening, action. It is known to encourage microcirculation, fight couperose and firm skin. It also has astringent and anti-bacterial qualities which make it an ally for skin with oily tendency.

X

Y

Yogurt extract:

It contains a fat which allows nourishment and rehydration and lactic acid which gently exfoliates and softens skin.

Z

Zinc oxide:

This is a mineral compound. It is used in cosmetics for its anti-inflammatory, cleansing, antibacterial, antiseptic, healing and soothing properties. It is a natural sun screen because it forms a protective barrier against harmful sun rays and protects skin as soon as applied.

